

William Hilton Parkway Gateway Corridor

STONEY CORRIDOR STUDY AREA | MARCH 14, 2024



Skull Creek

HILTON HEAD ISLAND

JENKINS ISLAND

WINDMILL HARBOR

HILTON HEAD ISLAND SCHOOLS

COASTAL DISCOVERY MUSEUM

JARVIS CREEK PARK

LIMIT OF RIGHT-OF-WAY IMPACT STUDY

Jarvis Creek

William Hilton Pkwy / US 278

Spanish Wells Rd

Cross Island Pkwy

Millwright Drive

Jenkins Road

Squire Pope Rd

Wildhorse Rd

Gumtree Rd

Beaufort County Proposed Alternative

STONEY CORRIDOR STUDY AREA | MARCH 14, 2024



Property Impact

STONE CORRIDOR STUDY AREA | MARCH 14, 2024

LEGEND

- PRIVATELY OWNED IMPACTED PARCEL
- PUBLICLY OWNED IMPACTED PARCEL

*PROPERTY IMPACTS BASED UPON PROPOSED ALIGNMENT SHOWN IN RED



Section 1: On-Island

STONE CORRIDOR STUDY AREA | MARCH 14, 2024

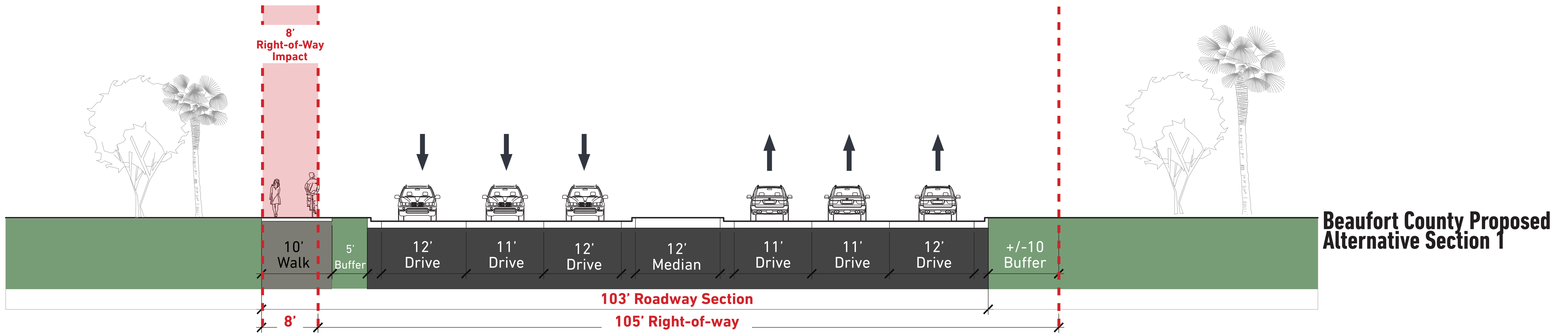
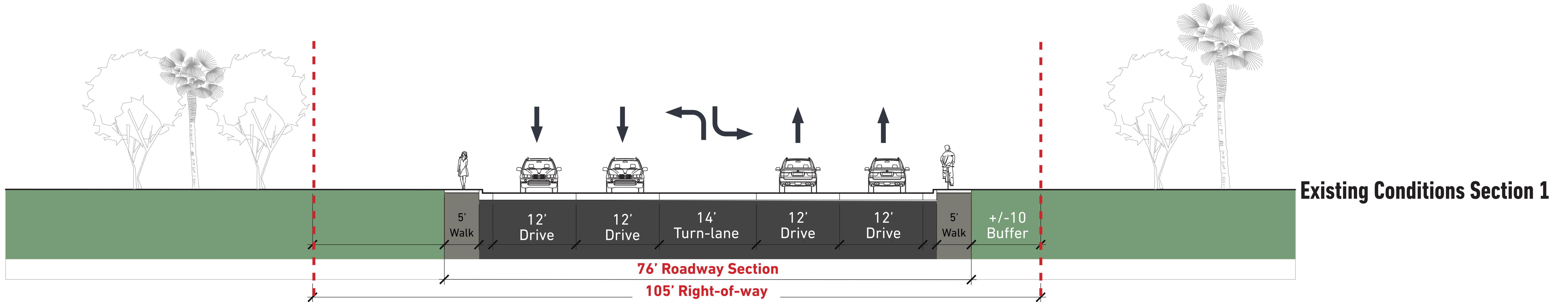
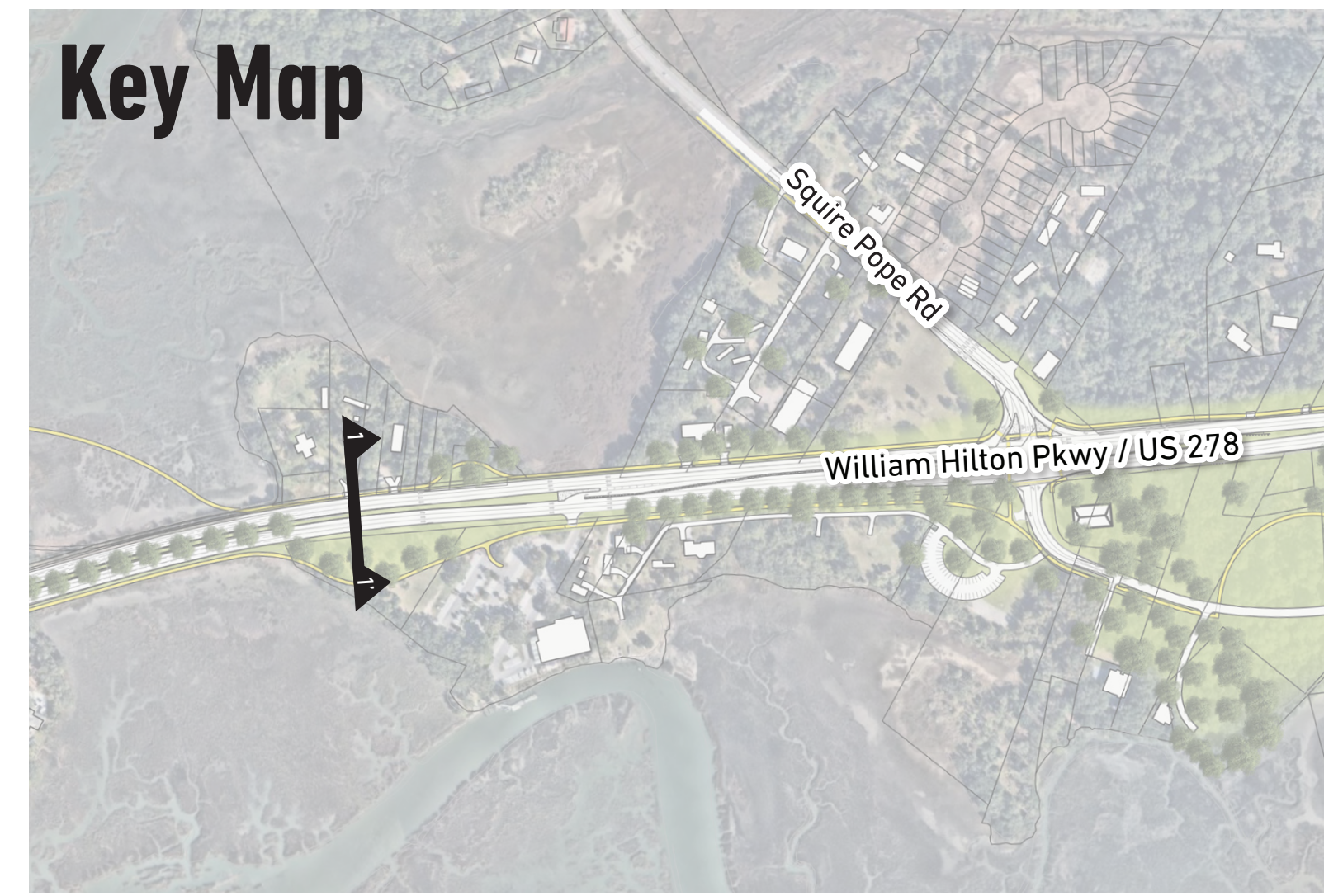

Section 2: On-Island

STONE CORRIDOR STUDY AREA | MARCH 14, 2024

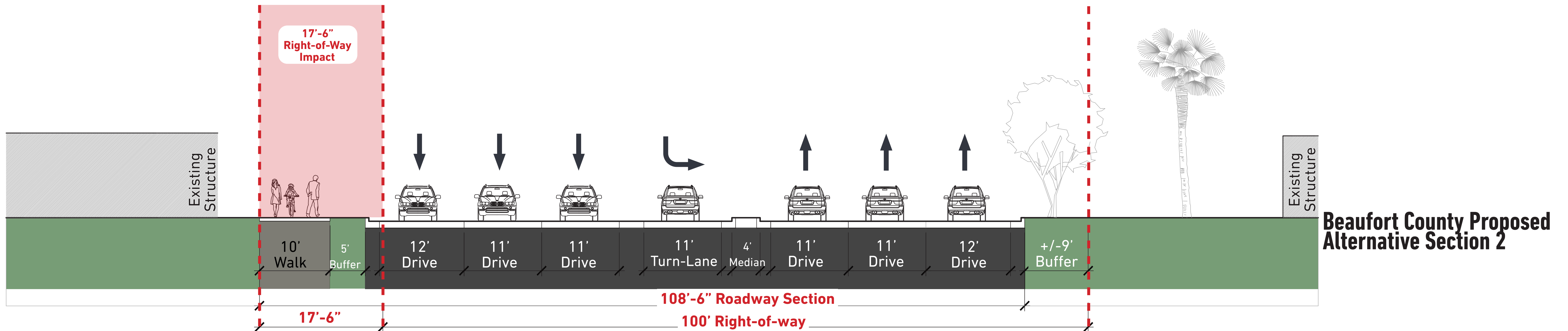
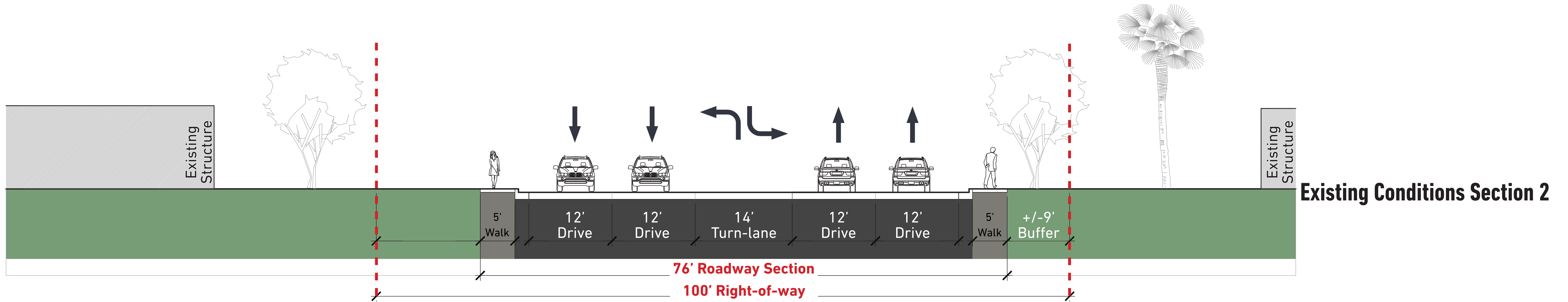
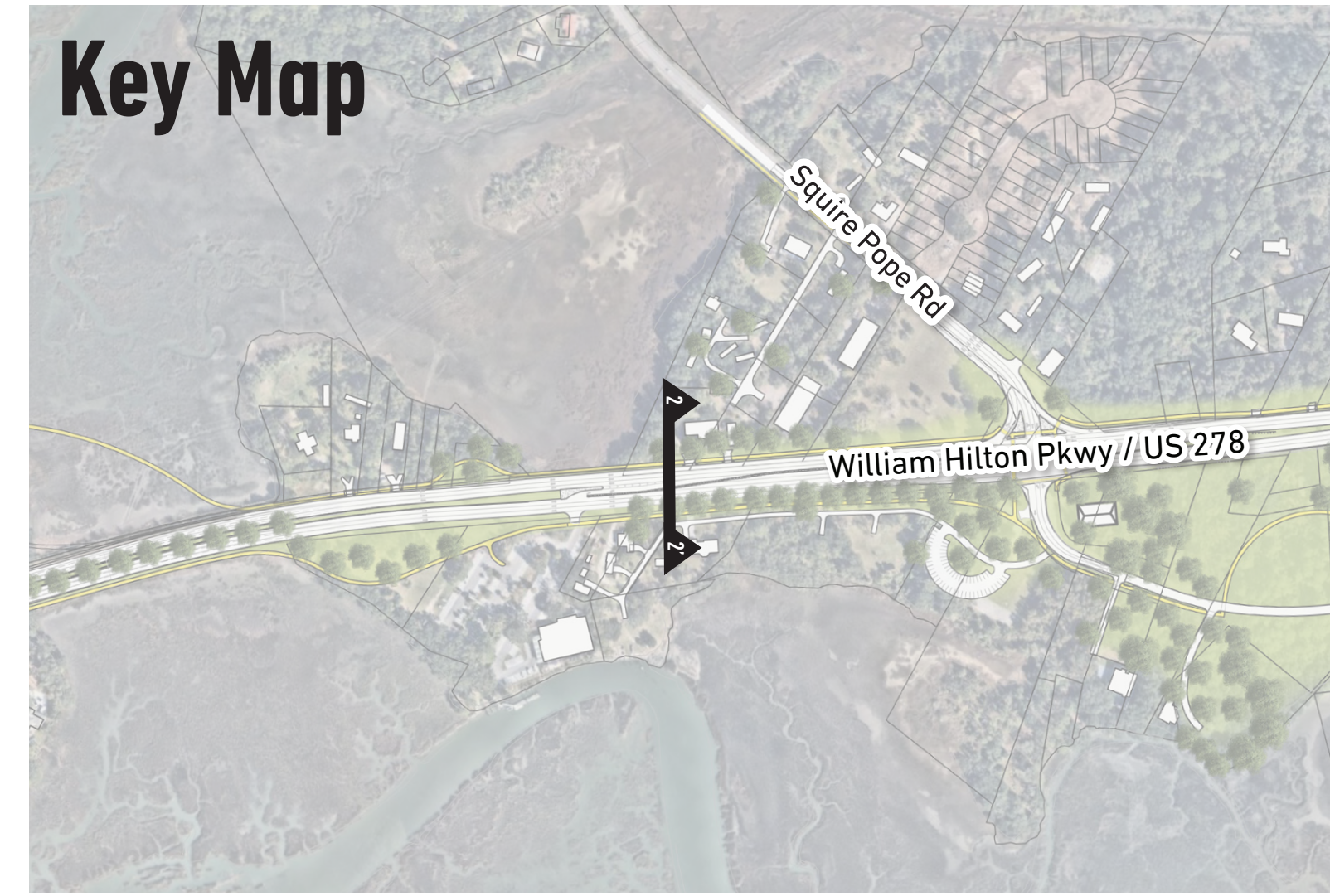

Existing Conditions: Section 2

STONE CORRIDOR STUDY AREA | MARCH 14, 2024

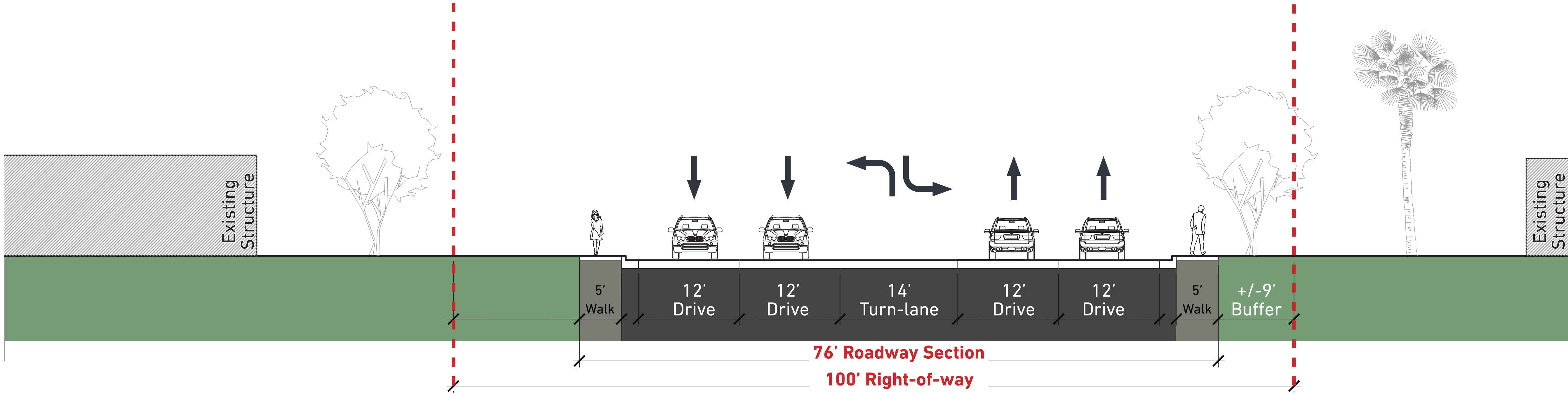
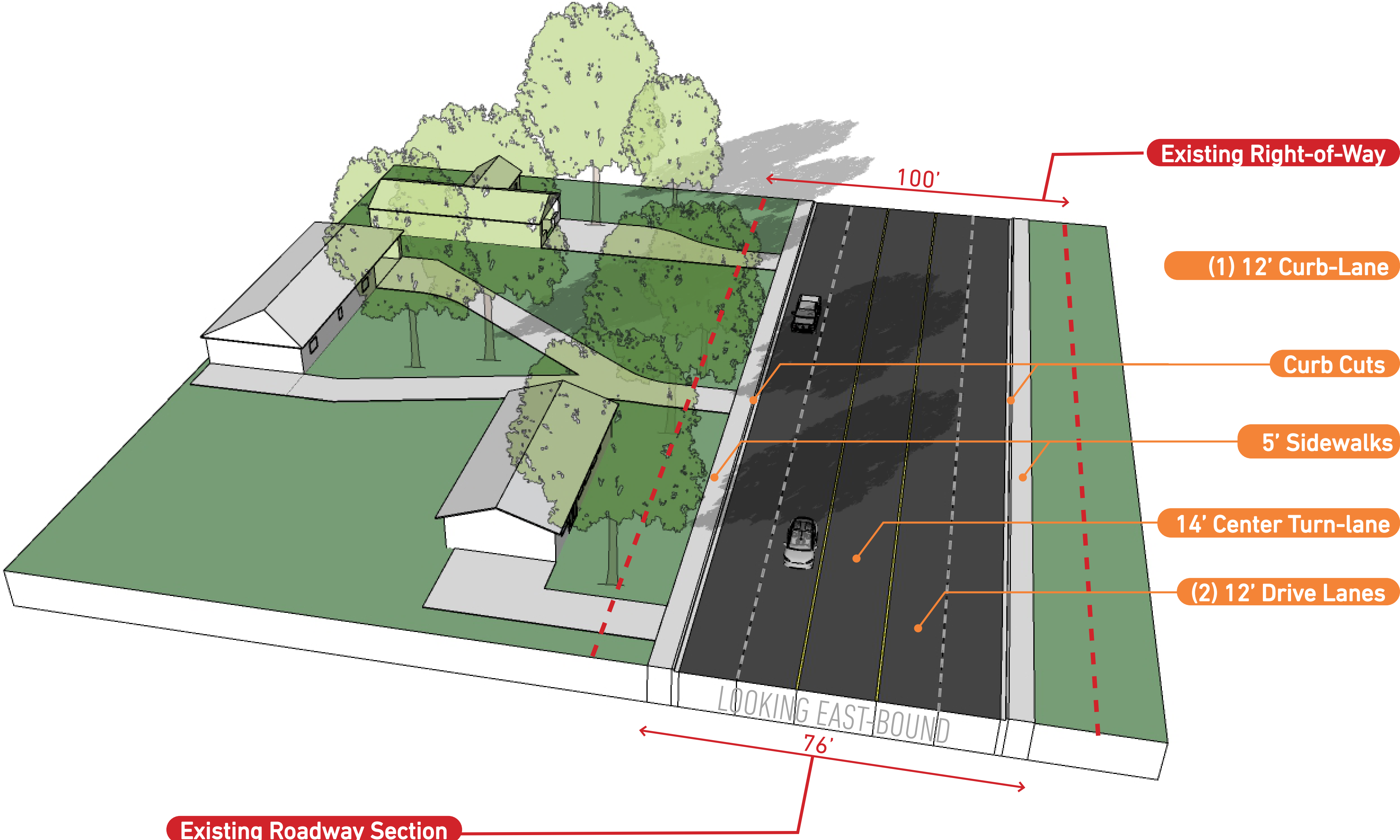

Beaufort County Proposed Alternative: Section 2

STONE CORRIDOR STUDY AREA | MARCH 14, 2024

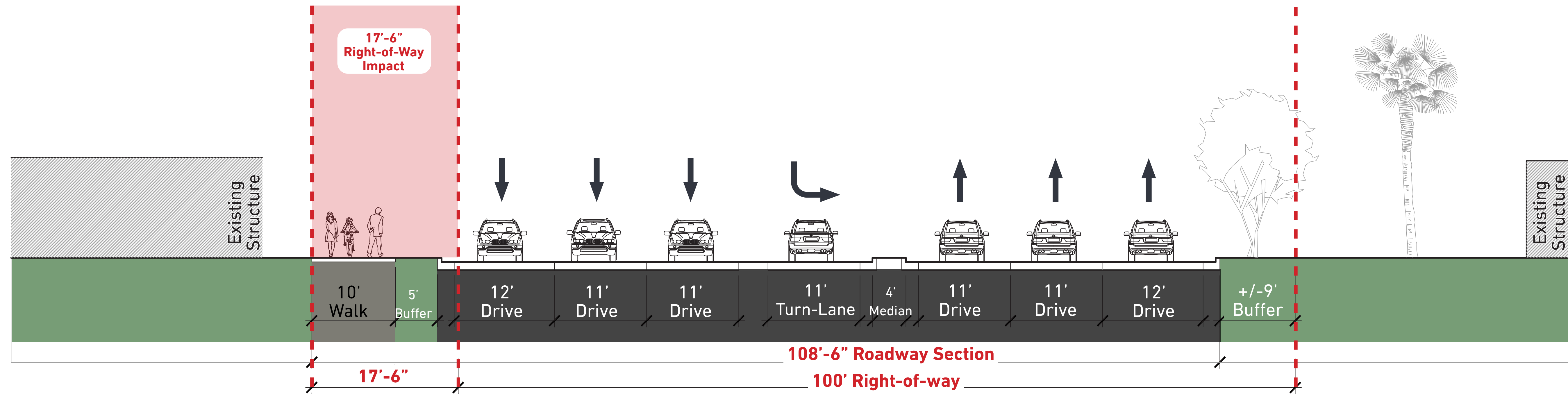
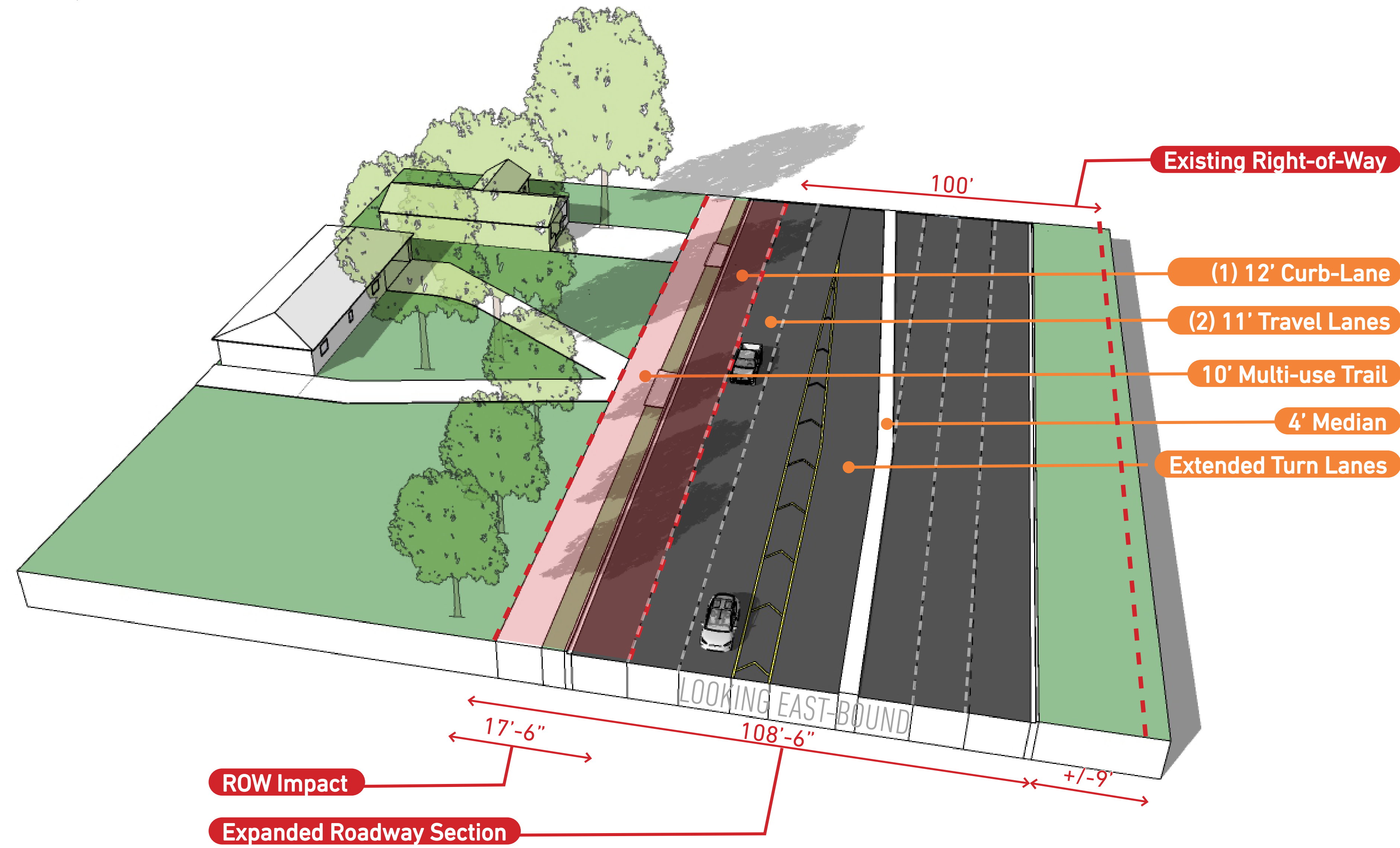

Section 3: Squire Pope Road Intersection

STONE CORRIDOR STUDY AREA | MARCH 14, 2024

