



SC DEPARTMENT of  
**ENVIRONMENTAL  
SERVICES**

**SEE SPECIAL  
CONDITION(S)**

February 20, 2025  
Town of Hilton Head Island  
Attn: Jeffrey Netzing  
1 TOWN CENTER CT  
HILTON HEAD, SC 29928

**Re: 2022-01660 – Island Wide Beach Renourishment**

Dear Town of Hilton Head Island:

The Bureau of Coastal Management (the Department) has reviewed your application to dredge beach compatible sand from four offshore borrow areas and place the material across four reaches of Hilton Head Island's beachfront and has issued a permit for this work. You should carefully read the description of the authorized project and special conditions that have been placed on the permit, as these conditions may modify the permitted activity. In addition, there are a series of general conditions that should be reviewed. The original and one photocopy of the permit, as issued, are enclosed. After carefully reading the permit, if you wish to accept the permit as issued, sign and date in the signature block entitled "PERMITTEE" on the original version of the permit and **return it to this Department. Keep the photocopy for your records.**

**PLEASE READ CAREFULLY:** You are required to sign and return the original version of your permit to this Department **within thirty (30) days.** S.C. Code Ann. § 48-6-30(D)(2) provides, "Within thirty calendar days after the mailing of a decision [pursuant to S.C. Code Ann. § 48-6-30(D)(1)], an applicant, permittee, licensee, certificate holder, or affected person desiring to contest the department decision may request a contested case hearing before the Administrative Law Court, in accordance with the Administrative Procedures Act."

**In order to request a construction placard, please submit a critical area placard request through ePermitting. You must send in this request before the time you wish to start construction. At that time a construction placard will be sent to you to post at the construction site.**

**PLEASE NOTE:** You are not authorized to commence work under the permit until we have received the original version of the entire permit signed and accepted by you, and a construction placard has been issued and posted at the construction site. The receipt of this permit does not relieve you of the responsibility of acquiring any other federal, state, or local permits that may be required. Please return the signed permit to the following address:

Bureau of Coastal Management  
1362 McMillan Ave, Suite 400  
Charleston, SC 29405

info@des.sc.gov | des.sc.gov | 803.898.3432

**SEE SPECIAL  
CONDITION(S)**

Sincerely,



Matthew Oswald  
Beachfront Project Manager  
Beachfront Management Section  
Bureau of Coastal Management

Enclosure

cc: Mr. Matthew Slagel, Beachfront Management Section, Manager

Ms. Chelsea Fannin, U.S. Army Corps of Engineers  
Ms. Michelle Pate, S.C. Department of Natural Resources  
Ms. Stacie Crowe, S.C. Department of Natural Resources  
Ms. Melissa Chaplin, U.S. Fish and Wildlife Service  
Mr. Zak Bedell, Foth Engineering, Agent

SOUTH CAROLINA DEPARTMENT OF ENVIRONMENTAL SERVICES  
BUREAU OF COASTAL MANAGEMENT

CRITICAL AREA PERMIT & COASTAL ZONE CONSISTENCY CERTIFICATION

**Permittee:** Town of Hilton Head Island

**Permit Number:** 2022-01660

**Date of Issuance:** February 20, 2025

**Expiration Date:** February 20, 2030

**Location:** On and adjacent to the Atlantic Ocean and Port Royal Sound, Hilton Head Island, Beaufort County, South Carolina (TMS#s: various)

This permit is issued under the provisions of S. C. Code Ann. Section 48-39-10, et seq., and 23A S.C. Code Ann. Regs. 30-1 through 30-18, *as amended*. **Please carefully read the project description and special conditions that appear on this permit/certification as they will affect the work that is allowed and may modify the work from that shown on the submitted plans. All special conditions attached to the permit will take precedent over submitted plans.** The general conditions are also a part of this permit/certification and should be read in their entirety. The S. C. Contractor's Licensing Act of 1999, enacted as S.C. Code Ann. Section 40-11-5 through 430, requires that all construction with a total cost of \$5,000 or more be performed by a licensed contractor with a valid contractor's license for marine class construction, except for construction performed by a private landowner for strictly private purposes. Your signature on and acceptance of this permit denotes your understanding of the stated law regarding use of licensed contractors. **All listed special and general conditions will remain in effect for the life of the permit. This applies to permittee, future property owners, or permit assignees.**

DESCRIPTION OF THE PROJECT, AS AUTHORIZED

The plans submitted by you, attached hereto, show the work consists of dredging 2.0 million cubic yards (cy) of beach compatible sand from up to four offshore borrow areas and placing the material along 46,500 feet of Atlantic Ocean and Port Royal Sound shoreline. Sand placement will occur along four discrete reaches of shoreline which include Fish Haul Creek, the Northeast corner of the island referenced as "The Heel", the central island shoreline, and the southern island shoreline also referenced as "South Beach". The identified borrow areas that will be used for this project are Bay Point Shoals, Gaskin Banks, and Barrett Shoals which contains two sand sources. An ocean certified cutter-suction pipeline dredge will be used to excavate and transport sand from the borrow areas to the desired fill areas, where bulldozers will be used to regrade and shape the fill area to match the ambient dune and beach elevations. Berm widths will vary, but the seaward slope of the construction berm will have a consistent and uniform initial slope of 1V:20H for all shoreline reaches.

The following includes seasonal restrictions based on the U.S. Fish & Wildlife Service's (USFWS) Biological and Conference Opinion (BO/CO) and includes a breakdown of cubic yards of sand that will be placed along each shoreline reach.

For the South Beach placement area, approximately 750,000 cubic yards of sand will be placed along 10,230 feet of shoreline. Sand will be sourced from Barrett Shoals which are located directly south of the fill area and occupy 250 acres of seafloor. The requested and permitted dredge depth at Barrett Shoals is -21.0 ft NAVD88. The purpose of this sand placement location is to address sand losses that have

**Permit Number: 2022-01660**

occurred since the last renourishment in 2016. The applicant did not propose seasonal restrictions in this area. However, the USFWS BO/CO stipulates that the final construction schedule for this section of shoreline will be determined through collaborative discussions with the Town and its representatives, USFWS, SCDNR, and the SCDNR permit holder for sea turtle monitoring and nest relocation for Hilton Head Island and based on current habitat conditions and sea turtle nesting densities.

For the Central Island placement area, approximately 700,000 cubic yards of sand will be placed along 28,860 feet of shoreline. Sand will be sourced from Gaskin Banks which are located southeast of the fill area and occupy 240 acres of seafloor. If sand is not exclusively sourced from Gaskin Banks, then Bay Point Shoals will be used if needed. The requested and permitted dredge depth at Gaskin Banks is -21.0 ft NAVD88. The purpose of this sand placement location is to address persistent and relatively uniform sand volume loss over time. The applicant proposed a seasonal work window of August 15th to April 15th. However, the USFWS BO/CO stipulates that the seasonal work window will be September 15th to May 15th for this section of shoreline.

For "The Heel" placement area, approximately 500,000 cubic yards of sand will be placed along 5,280 feet of shoreline. Sand will be sourced from Bay Point Shoals which are located northeast in the Port Royal Sound and which occupy 195 acres of seafloor. The requested and permitted dredge depth at Bay Point Shoals is -31.0 ft NAVD88. The proposed fill along "The Heel" is located within a portion of Critical Habitat Unit SC-15 for wintering piping plovers and proposed Critical Habitat Unit SC-22 for rufa red knots. The applicant proposed a seasonal work window of April 15th to August 15th. However, the USFWS BO/CO stipulates that the final construction schedule for this section of shoreline will be determined through collaborative discussions with the Town and its representatives, USFWS, SCDNR, and the SCDNR permit holder for sea turtle monitoring and nest relocation for Hilton Head Island and based on current habitat conditions and sea turtle nesting densities.

For the Fish Haul Creek placement area approximately 50,000 cubic yards of sand will be placed along 2,130 feet of shoreline. Sand will be sourced from Bay Point Shoals. This portion of shoreline is located within proposed Critical Habitat Unit SC-22 for wintering rufa red knots, therefore the applicant proposed a seasonal work window of April 15th to August 15th. Piping Plover species have also been documented to utilize this area, but no critical habitat has been designated for this species in this area. The USFWS BO/CO stipulates that the seasonal work window will be June 1st to October 15th for this section of shoreline.

All proposed borrow areas have been selected based on known sand quality and rapid recovery of sediment and benthic communities following previous dredge events. Borrow areas will be dredged in a way that sediment sources and associated benthic infauna will be left adjacent to and interspersed throughout the dredged cuts, which may lead to a more uniform infilling process by adjacent sediment and recovery of the benthic infauna population.

This renourishment will be completed as part of a continued effort under the Town of Hilton Head Island's Beach Maintenance and Management Program. The purpose of this project is to re-establish island wide beach conditions and to sustain an 8-10 year renourishment lifespan. Additionally, the intent is to focus on areas of need, defined as those areas where there is a sand volume deficit or where the projected beach width is proposed to be less than 200 feet at the end of the project life, and the Mean High Water Line erosion rate is greater than -5 ft/yr.



**Permit Number: 2022-01660**

**SPECIAL CONDITIONS**

1. The Reasonable and Prudent Measures, Terms and Conditions, and Monitoring and Reporting Requirements identified by the U.S. Fish & Wildlife Service in its Biological and Conference Opinion, including the amended Biological and Conference Opinion dated January 15, 2025, must be adhered to, as shown in Attachments A and B.
2. At each property within the project area and prior to the initiation of sand placement within the project area, all derelict structures and non-beach-compatible materials must be removed in their entirety from the area seaward of the first line of stable natural vegetation per S.C. Code Ann. § 48-39-270(13). Exceptions to this requirement are compliant habitable structures, compliant dune walkover structures, and authorized sand fencing.
3. Any sand fencing or dune vegetation must be installed consistent with the South Carolina Critical Area Permitting Regulations in R.30-13(L) and according to the attached diagram (Attachment C).
4. Sand used must consist of appropriate grain sizes, quality, and color to be compatible for beach renourishment. If muddy sediments or excessively coarse sediments (rocks, large shell fragments, etc.) are observed while sand is being placed on the beach, dredging of that portion of the borrow area must be terminated immediately and the dredge must be moved to another location.
5. Qualified personnel, under the direction of a registered professional geologist or registered professional engineer, must be present on the beach during sand pumping activities to monitor the sediment quality and correlate it with borrow area conditions.
6. If accumulations of mud rollers or coarse sediments (rocks, large shell fragments, etc.) exceed the equivalent of one 15-cubic yard dump truck per 100 linear feet of beach, the material must be removed from the beach using hand labor or a beach-sweeping device as soon as practicable upon completion of the section or upon completion of the project.
7. No dredging should occur within 400 feet of hardbottom habitat that may be present within the borrow areas.
8. Within the borrow areas, the contractor must begin dredge operations at the outer edges of higher elevation mounds of suitable material and proceed inwards rather than dig deep pits in the center of the borrow areas whenever possible. Permitted dredge depth limits in each borrow area are described above in the 'Description of the Project, As Authorized' section of this permit.
9. The permittee shall perform monitoring of the project and borrow sites, and monitoring reports shall be submitted to SCDES-BCM and USACE according to the schedule described in Special Condition # 10. The monitoring will include the following:
  - a. Beach profile (topographic) surveys shall be performed at the Town's existing network of beach monitoring stations. Post-construction surveys shall compare beach volumes and contour positions to before-and-after project conditions to document beach volume changes and identify any erosion hotspots.
  - b. Beach sediment samples shall be collected at representative locations within each sand placement area. Samples from each station shall be taken using a push core at the toe of the dune, crest of the

**Permit Number: 2022-01660**

berm, mid beach face, and shallow underwater zone. Samples shall be dried and tested for grain size distribution and shell content.

- c. Aerial photographs of the sand placement areas shall be collected.
- d. Compaction of the renourished beach shall be monitored as described in the USFWS BO/CO.
- e. Escarpment formation along the renourished beach shall be monitored as described in the USFWS BO/CO.

10. The corresponding surveys and monitoring reports shall be performed on the following schedule:

- a. Beach profile (topographic) surveys – Performed pre-project within 90 days, post-project within 30 days, and then performed annually for 3 years from the post-project survey date.
- b. Beach sediment samples – Collected pre-project and post-project within 30 days.
- c. Aerial photographs – Performed pre-project within 90 days, post-project within 30 days, and then performed annually for 3 years from the post-project flight date.
- d. Compaction – Performed post-project within 30 days, and then performed within 30 days prior to May 1 for three subsequent years unless compaction results are within the native beach range after the first subsequent year.
- e. Escarpment formation monitoring – Performed post-project within 30 days, and then performed within 30 days prior to May 1 for three subsequent years if sand in the project area still remains on the dry beach.

11. All annual monitoring reports shall be submitted to USACE and SCDES-BCM within 90 days of data collection. The pre-project and baseline reports shall be submitted within 90 days of construction completion. Additionally, all pre-project, baseline, and annual monitoring reports shall be submitted as a standalone report under a separate cover. In addition to the required information for the baseline monitoring, the report should establish a comparison table in an appendix to be utilized for all subsequent annual reports to provide a straightforward comparison of all monitoring data. The monitoring reports must contain the following information at a minimum as shown in Table 1 below.

Report	TABLE 1: Required Monitoring Information, Comparisons, and Analysis				
	Beach Profile Figures	Beach Sediment Samples	Aerial Photos	Compaction	Escarpments
<b>Pre-Project</b>	X	X	X		
<b>Baseline (Post-Project)</b>	X	X	X	X	X
<b>Year 1 Annual Report</b>	X		X	X	X
<b>Year 2 Annual Report</b>	X		X	X	X
<b>Year 3 Annual Report</b>	X		X	X	X

12. Once the project has initiated it must be carried to completion in an expeditious manner in order to minimize the period of disturbance to the environment.

**Permit Number: 2022-01660**

13. All necessary measures must be taken to prevent oil, tar, trash, debris, and other pollutants from entering the adjacent waters or beach environment during construction.
14. The permittee is responsible for restoring adjacent or downdrift properties or critical areas if documented negative impacts are proven to the satisfaction of the Department and supported by substantial evidence to be a direct result of the renourishment project.
15. For work conducted during the sea turtle nesting season (May 1st – October 31st), the permittee must monitor daily sea turtle activity each morning prior to work being performed on the beach. The permittee may be able to utilize volunteers from the SCDNR Marine Turtle Conservation Program to fulfill this requirement. If not, they must hire an environmental practitioner/consultant to do so. Regardless, a permit for monitoring for the purposes of avoiding and minimizing impacts to sea turtles associated with the proposed project must be acquired from SCDNR. Please visit the following link and choose Monitoring Permit: <https://www.dnr.sc.gov/seaturtle/permit.htm>. All nesting activity (evidence of successful nesting and false crawls) must be documented daily with GPS coordinates and photos. Any successful nests will need to be marked and all construction activities must avoid impacts to the nest and future hatchlings (e.g., do not place any obstacles, construction equipment, etc. in their pathway to access the ocean upon hatching). Should a nest be built within the construction footprint, please contact the SCDNR Marine Turtle Conservation Program Coordinator, Michelle Pate 843-384-0605 (cell) or 843-953-9052 (office). In the event a nest is disturbed during construction and/or an adult sea turtle or hatchling is encountered, all work must cease and the SCDNR Marine Turtle Conservation Program Coordinator should be contacted immediately.
16. During sea turtle nesting season, construction equipment and materials for project construction must be stored in a manner that will minimize impacts to sea turtles to the maximum extent practicable.
17. The permittee must hire monitors with sea turtle experience to patrol the beach at night in the project area if nighttime construction activities and equipment operation occur during the nesting season.
18. Appropriate measures must be taken to protect the integrity of roosting, feeding, and beach-nesting birds, with particular emphasis, but not limited to Piping Plovers and Red Knots during the course of the project and while conducting post-construction practices within the beaches or beach/dune system critical areas regarding compaction testing and tilling, escarpment remediation, sand fencing, and vegetation installation. Questions about minimizing disturbance to these species should be directed to the South Carolina Field Office of the U.S. Fish & Wildlife Service (USFWS) at 843-727-4707.
19. In the event that any historic or cultural resources and/or archaeological materials are found during the course of work, the applicant must notify the State Historic Preservation Office and the South Carolina Institute of Archaeology and Anthropology. Historic or cultural resources consist of those sites listed in the National Register of Historic Places and those sites that are eligible for the National Register. Archaeological materials consist of any items, fifty years old or older, which were made or used by man. These items include, but are not limited to, stone projectile points (arrowheads), ceramic sherds, bricks, worked wood, bone and stone, metal and glass objects, and human skeletal materials.

PERMITTEE'S ATTENTION IS DIRECTED TO GENERAL CONDITIONS NUMBERS FOUR (4) AND FIVE (5). BY ACCEPTANCE OF THIS PERMIT, PERMITTEE IS PLACED ON NOTICE THAT THE STATE OF SOUTH CAROLINA, BY ISSUING THIS PERMIT, DOES NOT WAIVE ITS RIGHTS TO REQUIRE PAYMENT OF A REASONABLE FEE FOR USE OF STATE LANDS AT A FUTURE DATE IF SO DIRECTED BY STATUTE.

THE PERMITTEE, BY ACCEPTANCE OF THIS PERMIT AGREES TO ABIDE BY THE TERMS AND CONDITIONS CONTAINED HEREIN AND TO PERFORM THE WORK IN STRICT ACCORDANCE WITH THE PLANS AND SPECIFICATIONS ATTACHED HERETO AND MADE A PART HEREOF. ANY DEVIATION FROM THESE CONDITIONS, TERMS, PLANS AND SPECIFICATIONS SHALL BE GROUNDS FOR REVOCATION, SUSPENSION OR MODIFICATION OF THIS PERMIT AND THE INSTITUTION OF SUCH LEGAL PROCEEDINGS AS THE DEPARTMENT MAY CONSIDER APPROPRIATE.

Permit Number:           **2022-01660**

**Your signature below, as permittee, indicates that you accept and agree to comply with the terms and conditions of this permit.**

\_\_\_\_\_  
PERMITTEE(S)  
Town of Hilton Head Island

\_\_\_\_\_  
DATE

**This permit becomes effective when the State official, designated to act for the Bureau of Coastal Management, has signed below.**

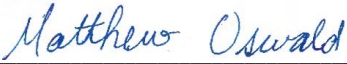
  
\_\_\_\_\_  
BEACHFRONT PROJECT MANAGER  
**Matthew Oswald**  
**Or Other Authorized State Official**

\_\_\_\_\_  
2/20/2025  
DATE

**GENERAL CONDITIONS:**

This construction and use permit is expressly contingent upon the following conditions which are binding on the permittee:

1. The permittee, in accepting this permit, covenants and agrees to comply with and abide by the provisions and conditions herein and assumes all responsibility and liability and agrees to save the Department and the State of South Carolina, its employees or representatives, harmless from all claims of damage arising out of operations conducted pursuant to this permit.
2. If the activity authorized herein is not constructed or completed within five years of the date of issuance, this permit shall automatically expire. A request, in writing, for an extension of time shall be made not less than thirty days prior to the expiration date.
3. All authorized work shall be conducted in a manner that minimizes any adverse impact on fish, wildlife and water quality.
4. This permit does not relieve the permittee from the requirements of obtaining a permit from the U. S. Army Corps of Engineers or any other applicable federal agency, nor from the necessity of complying with all applicable local laws, ordinances, and zoning regulations. This permit is granted subject to the rights of the State of South Carolina in the navigable waters and shall be subject, further, to all rights held by the State of South Carolina under the public trust doctrine as well as any other right the State may have in the waters and submerged lands of the coast.
5. This permit does not convey, expressly or impliedly, any property rights in real estate or material nor any exclusive privileges; nor does it authorize the permittee to alienate, diminish, infringe upon or otherwise restrict the property rights of any other person or the public; nor shall this permit be interpreted as appropriating public properties for private use.
6. The permittee shall permit the Department or its authorized agents or representatives to make periodic inspections at any time deemed necessary to ensure that the activity being performed is in accordance with the terms and conditions of this permit.
7. Any abandonment of the permitted activity will require restoration of the area to a satisfactory condition as determined by the Department
8. This permit may not be transferred to a third party without prior written notice to the Department, either by the transferee's written agreement to comply with all terms and conditions of this permit or by the transferee subscribing to this permit and thereby agreeing to comply.
9. If the display of lights and signals on any structure or work authorized herein is not otherwise provided for by law, such lights and special signals as may be prescribed by the United States Coast Guard shall be installed and maintained by and at the expense of the permittee.
10. The permit construction placard or a copy of the placard shall be posted in a conspicuous place at the project site during the entire period of work.
11. The structure or work authorized herein shall be in accordance with the permit, as issued, and shall be maintained in good condition. Failure to build in accordance with the permit, as issued, or failure to maintain the structure in good condition, shall result in the revocation of this permit.

12. The authorization for activities or structures herein constitutes a revocable license. The Department may require the permittee to modify activities or remove structures authorized herein if it is determined by the Department that such activity or structures violates the public's health, safety, or welfare, or if any activity is inconsistent with the public trust doctrine. Modification or removal under this condition shall be ordered only after reasonable notice stating the reasons therefore and provision to the permittee of the opportunity to respond in writing. When the Permittee is notified that the Department intends to revoke the permit, Permittee agrees to immediately stop work pending resolution of the revocation.
13. The Department shall have the right to revoke, suspend, or modify this permit in the event it is determined the permitted structure (1) significantly impacts the public health, safety and welfare, and/or is violation of Section 48-39-150, (2) adversely impacts public rights, (3) that the information and data which the permittee or any other agencies have provided in connection with the permit application is either false, incomplete or inaccurate, or (4) that the activity is in violation of the terms and/or conditions, including any special conditions of the permit. That the permittee, upon receipt of the Department's written intent to revoke, suspend, or modify the permit has the right to a hearing. Prior to revocation, suspension, or modification of this permit, the Department shall provide written notification of intent to revoke to the permittee, and permittee can respond with a written explanation to the Department. (South Carolina Code Section 1-23-370 shall govern the procedure for revocation, suspension or modification herein described).
14. Any modification, suspension or revocation of this permit shall not be the basis of any claim for damages against the Department or the State of South Carolina or any employee, agent, or representative of the Department or the State of South Carolina.
15. All activities authorized herein shall be, if they involve a discharge or deposit into navigable waters or ocean waters, at all times consistent with all applicable water quality standards, effluent limitations, and standards of performance, prohibitions, and pretreatment standards established pursuant to applicable federal, state and local laws.
16. Extreme care shall be exercised to prevent any adverse or undesirable effects from this work on the property of others. This permit authorizes no invasion of adjacent private property, and the Department assumes no responsibility or liability from any claims of damage arising out of any operations conducted by the permittee pursuant to this permit.



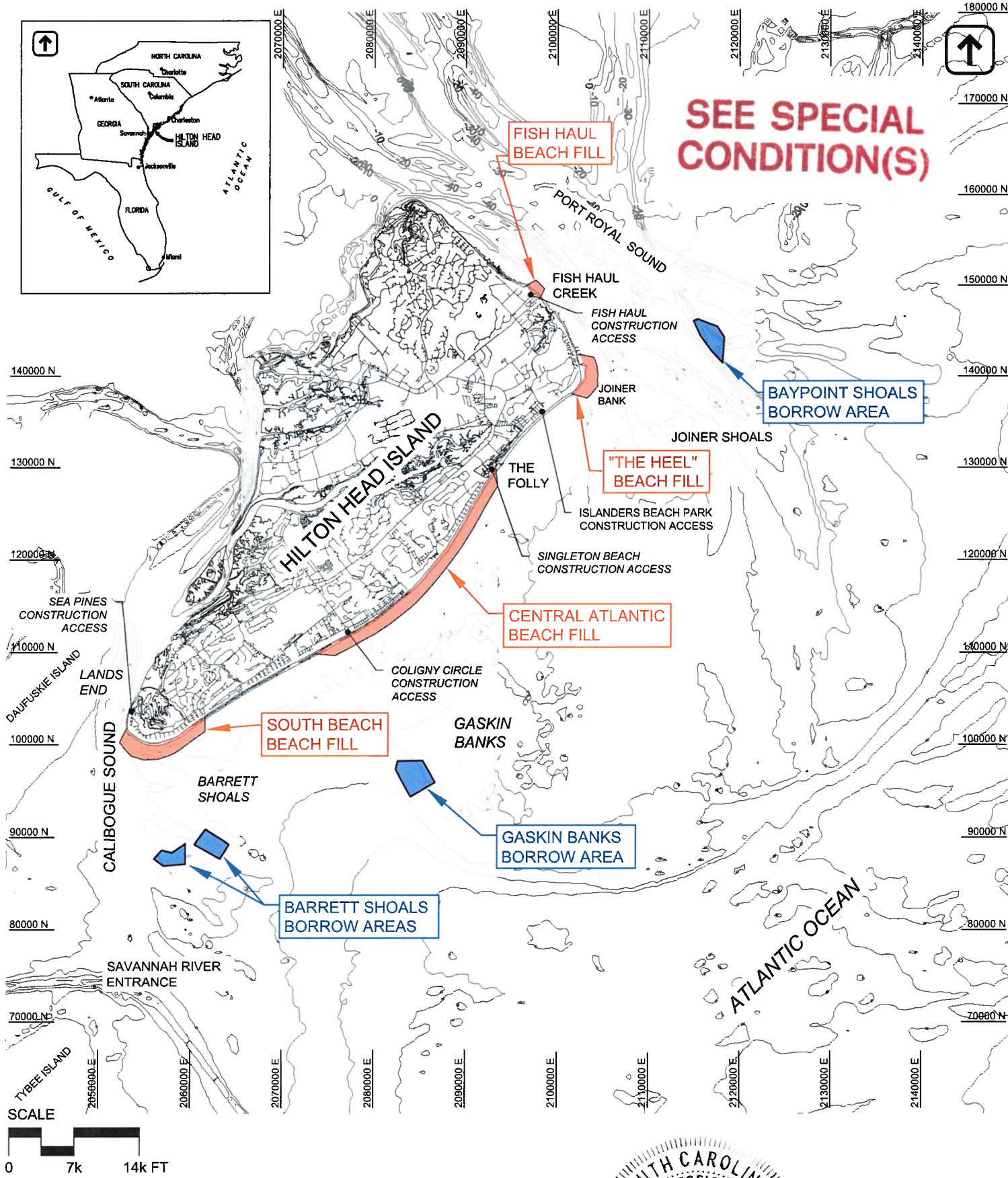
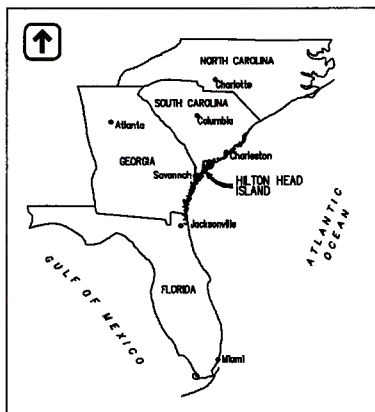

**SEE SPECIAL  
CONDITION(S)**

CONTOUR DATUM - FT (NAVD88)  
SURVEY - SEPT 2013



**olsen**  
associates, inc.

2618 Herschel Street  
Jacksonville, FL 32204  
(904) 387-6114  
COA No. C00530

TOWN OF HILTON HEAD ISLAND  
2025 BEACH RENOURISHMENT PROJECT

9 of 44  
**PROJECT LOCATION**

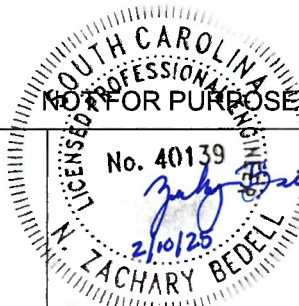

NOT FOR PURPOSES OF CONSTRUCTION

REV	DATE
1	1/27/2023
DRAWN BY: ML	
SHEET 1 of 19	

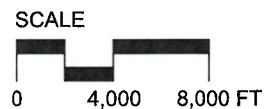
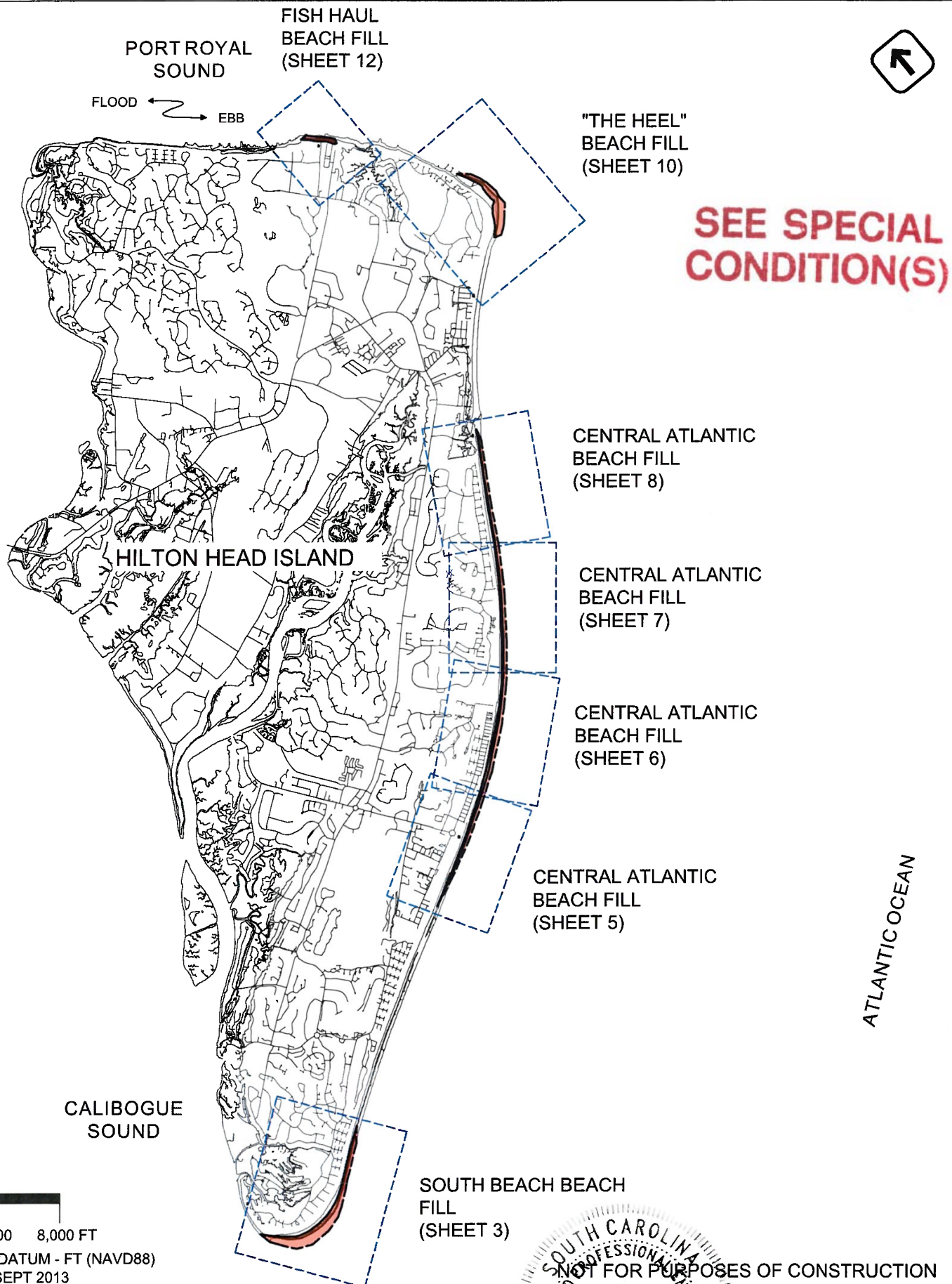

CONTOUR DATUM - FT (NAVD88)  
SURVEY - SEPT 2013

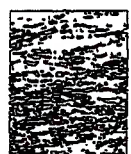

**olsen**  
associates, inc.  
2618 Herschel Street  
Jacksonville, FL 32204  
(904) 387-6114  
COA No. C00530

TOWN OF HILTON HEAD ISLAND  
2025 BEACH RENOURISHMENT PROJECT

PLAN SHEET LOCATIONS/LAYOUT

10 of 14

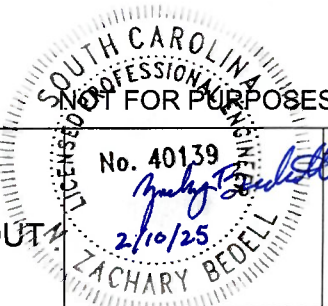

REV	DATE
	1/27/2023
DRAWN BY:	
ML	
SHEET	
2 of 19	



HILTON HEAD ISLAND

BEACH  
MONITORING  
STATION, TYP

TOWN BEACH  
MARKER, TYP

SEA PINES  
PLANTATION

NORTHERN  
LIMIT OF FILL

SEE SPECIAL  
CONDITION(S)

BEACH FILL BERM, TYP  
(ELEV= +8.0')

ATLANTIC OCEAN

SOUTHERN  
LIMIT OF FILL

SEAWARD TOE OF FILL, TYP

SEAWARD EDGE OF BERM, TYP

LANDWARD LIMIT OF FILL, TYP

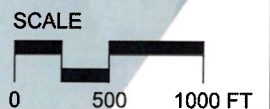

CONTOUR DATUM - FT (NAVD88)  
SURVEY - OCT 2022  
AERIAL PHOTOGRAPHY - SEPT 2022

TOWN OF HILTON HEAD ISLAND  
2025 BEACH RENOURISHMENT PROJECT

SOUTH BEACH  
FILL PLAN 11 of 44

NO IT FOR PURPOSES OF CONSTRUCTION



**olsen**  
associates, inc.

2618 Herschel Street  
Jacksonville, FL 32204  
(904) 387-6114  
COA No. C00530

No. 40139  
2/10/25  
N. ZACHARY BEDELL

REV	DATE:
	1/27/2023
DRAWN BY:	
ML	
SHEET	
3 of 19	



SEE SPECIAL  
CONDITION(S)

HHI-2A

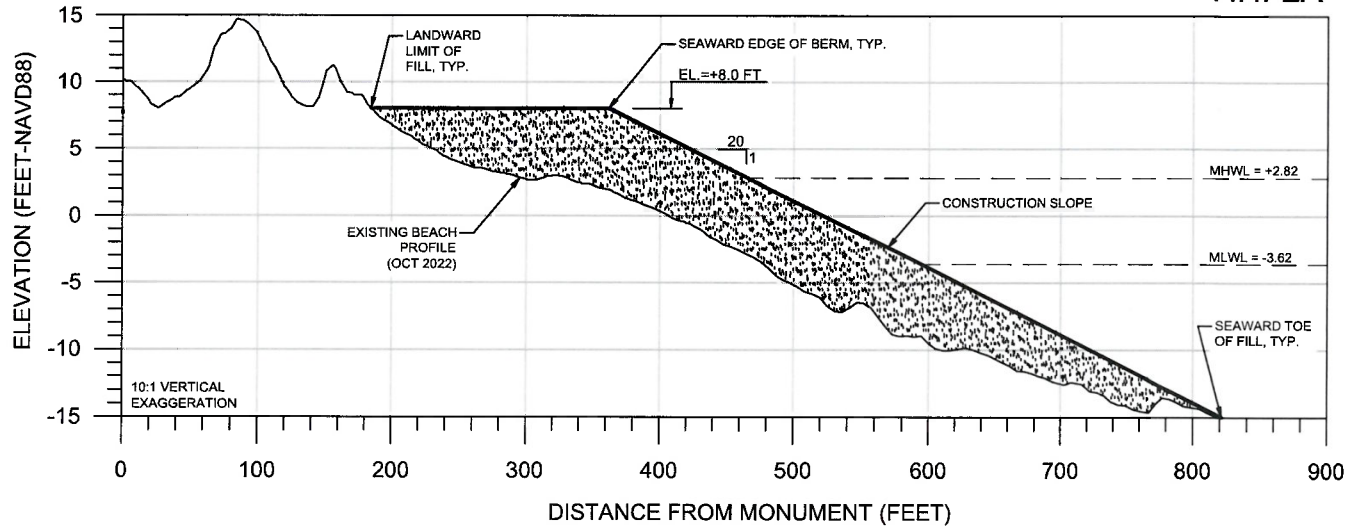

HHI-04

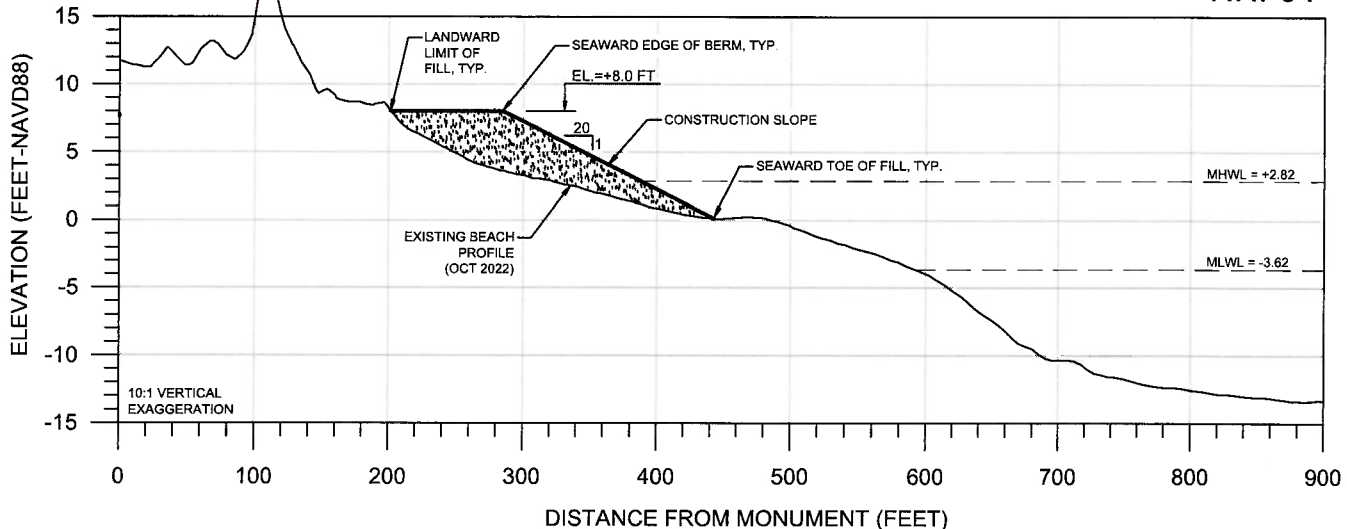

DATUM	FEET
MHWL	+2.82
NAVD88	0.00
MSL	-0.30
NGVD29	-0.90
MLWL	-3.62

SURVEY - OCT 2022

**olsen**  
associates, inc.  
2618 Herschel Street  
Jacksonville, FL. 32204  
(904) 387-8114  
COA No. C00530

TOWN OF HILTON HEAD ISLAND  
2025 BEACH RENOURISHMENT PROJECT  
  
**SOUTH BEACH** 2 of 44  
**BEACH FILL TYPICAL SECTIONS**

**SOUTH CAROLINA**  
**PROFESSIONAL ENGINEER**  
No. 40139  
*Zachary Bebell*  
2/10/25  
**ZACHARY BEDELL**

REV	DATE
	1/27/2023
DRAWN BY:	
ML	
SHEET	
4 of 19	





**SEE SPECIAL  
CONDITION(S)**

2,079,000 E  
111,000 N

SEAWARD TOE OF FILL, TYP  
SEAWARD EDGE OF BERM, TYP  
LANDWARD LIMIT OF FILL, TYP

COLIGNY CIRCLE  
CONSTRUCTION  
ACCESS

BEACH FILL BERM, TYP  
(ELEV= +8.0')

ATLANTIC OCEAN

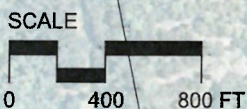

CONTOUR DATUM - FT (NAVD88)  
SURVEY - OCT 2022  
AERIAL PHOTOGRAPHY - SEPT 2022

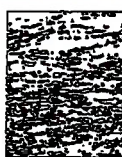

**olsen**  
associates, inc.  
2618 Herschel Street  
Jacksonville, FL 32204  
(904) 387-6114  
COA No. C00530

TOWN OF HILTON HEAD ISLAND  
2025 BEACH RENOURISHMENT PROJECT

**CENTRAL ATLANTIC  
BEACH FILL PLAN (1)**

SOUTHERN LIMIT OF FILL  
NOT FOR PURPOSES OF CONSTRUCTION

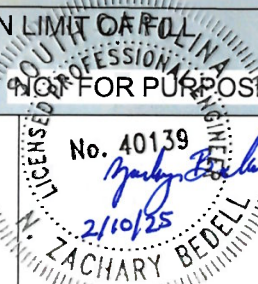

REV	DATE:
	1/27/2023
DRAWN BY:	
ML	
SHEET	
5 of 19	



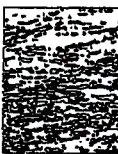
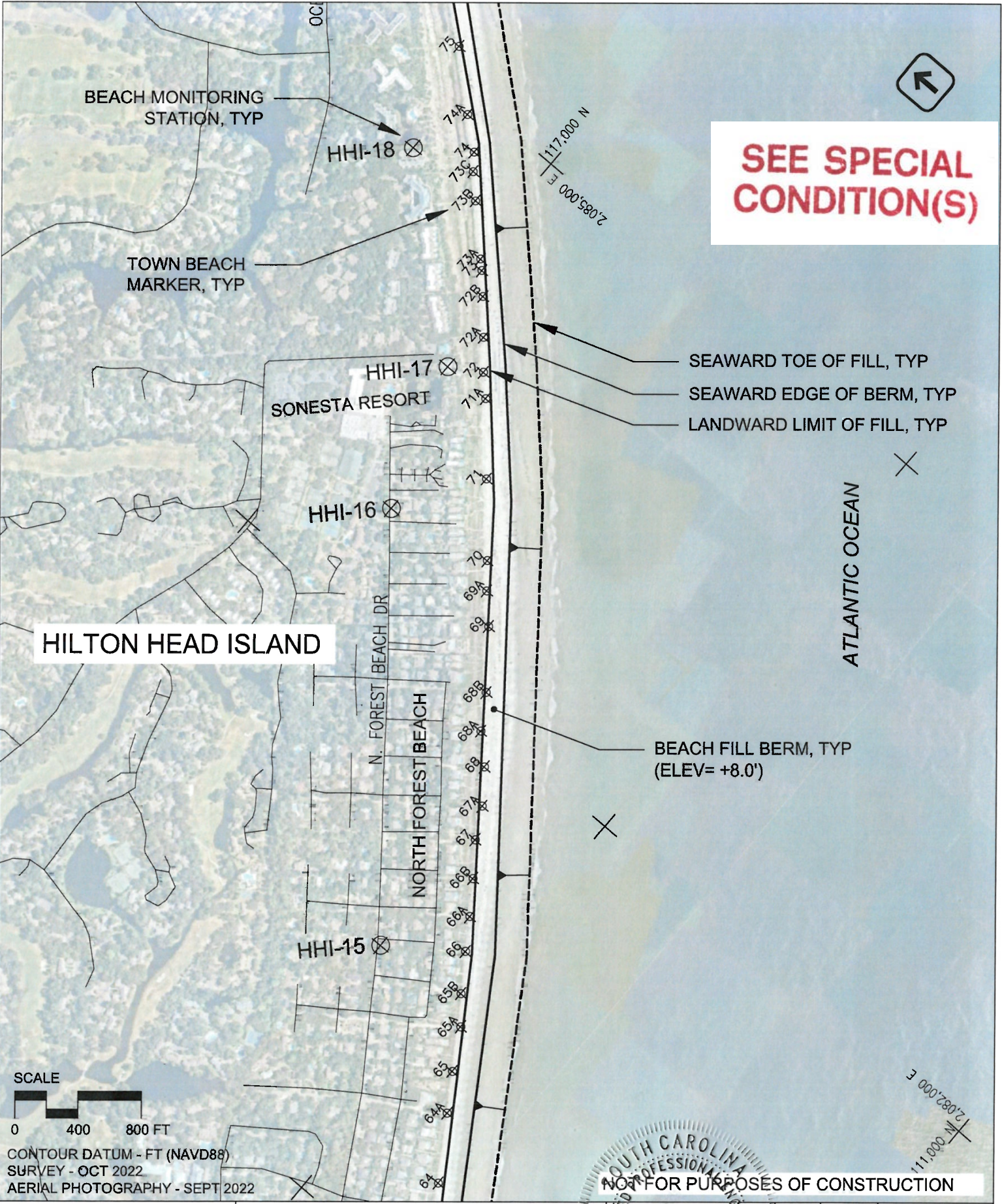

**olsen**  
associates, inc.  
2618 Herschel Street  
Jacksonville, FL. 32204  
(904) 387-6114  
COA No. C00530

TOWN OF HILTON HEAD ISLAND  
2025 BEACH RENOURISHMENT PROJECT

CENTRAL ATLANTIC  
BEACH FILL PLAN (2)

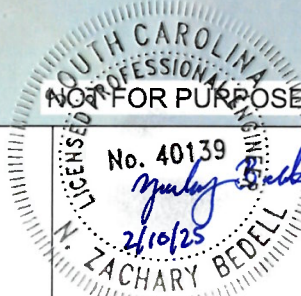

REV	DATE:
	1/27/2023
DRAWN BY:	
ML	
SHEET	
6 of 19	



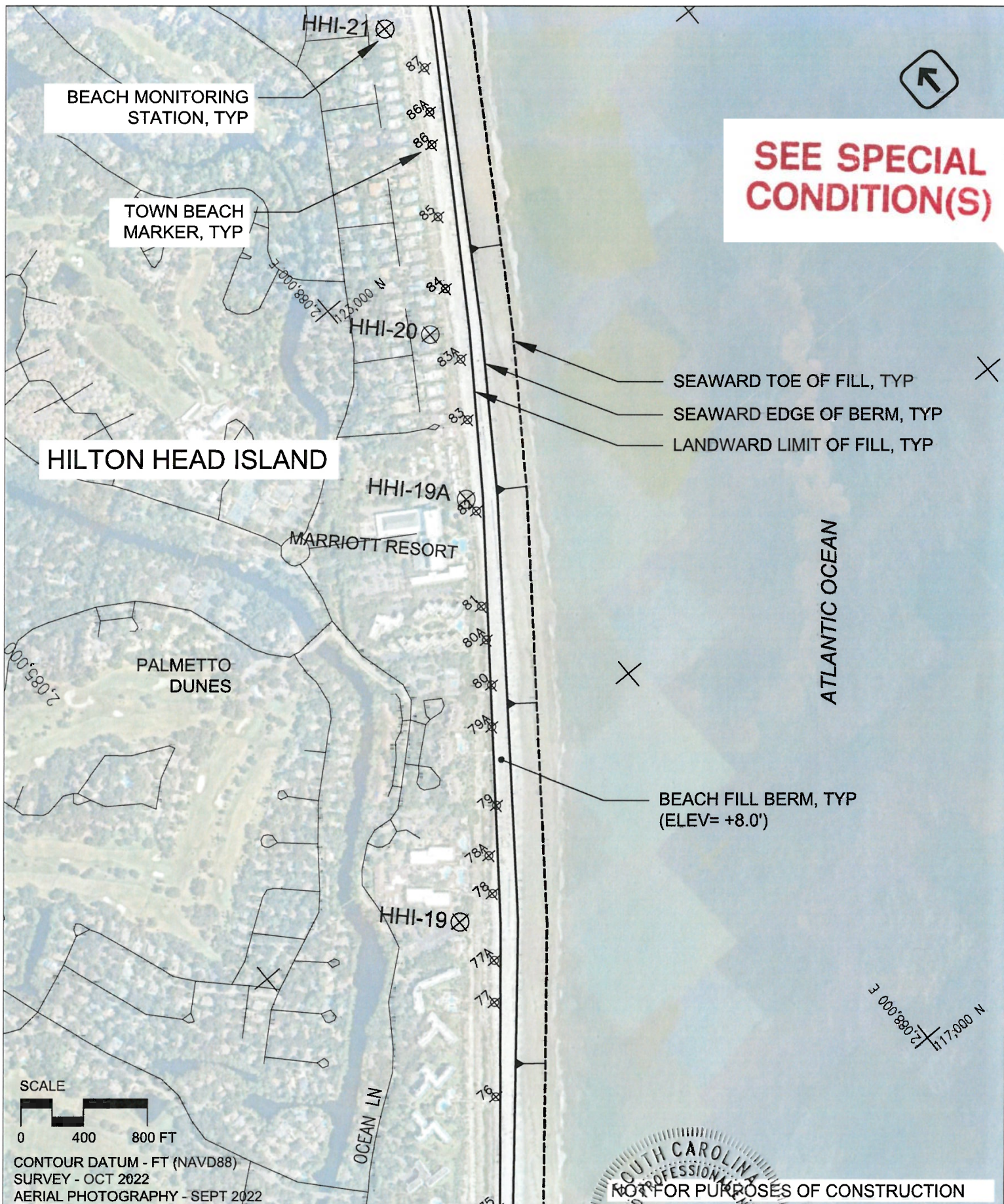

SCALE  
0 400 800 FT

CONTOUR DATUM - FT (NAVD88)  
SURVEY - OCT 2022  
AERIAL PHOTOGRAPHY - SEPT 2022



**olsen**  
associates, inc.

2618 Herschel Street  
Jacksonville, FL. 32204  
(904) 387-6114  
COA No. C00530

TOWN OF HILTON HEAD ISLAND  
2025 BEACH RENOURISHMENT PROJECT

**CENTRAL ATLANTIC**  
BEACH FILL PLAN (3)

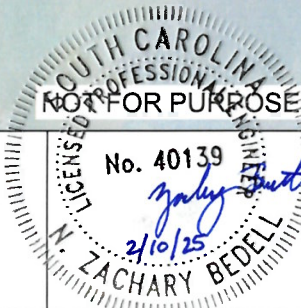

REV	DATE:
	1/27/2023
DRAWN BY:	
ML	
SHEET	
7 of 19	



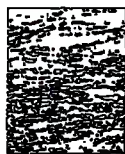
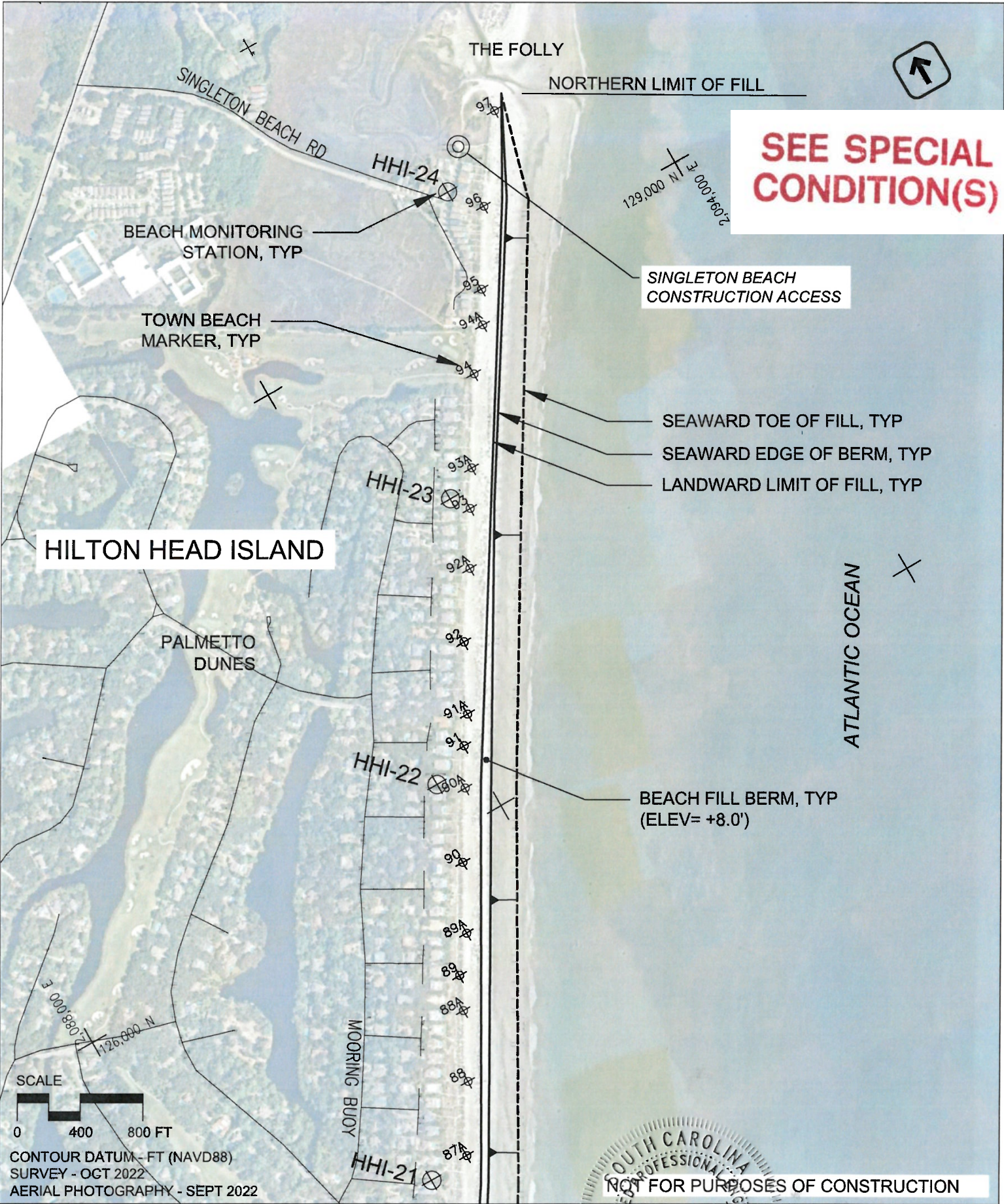

**olsen**  
associates, inc.  
2618 Herschel Street  
Jacksonville, FL 32204  
(904) 387-6114  
COA No. C00530

TOWN OF HILTON HEAD ISLAND  
2025 BEACH RENOURISHMENT PROJECT

**CENTRAL ATLANTIC  
BEACH FILL PLAN (4)**

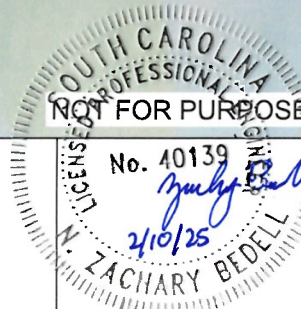

REV	DATE:	1/27/2023
DRAWN BY:	ML	
SHEET	8 of 19	



SEE SPECIAL  
CONDITION(S)

HHI-15

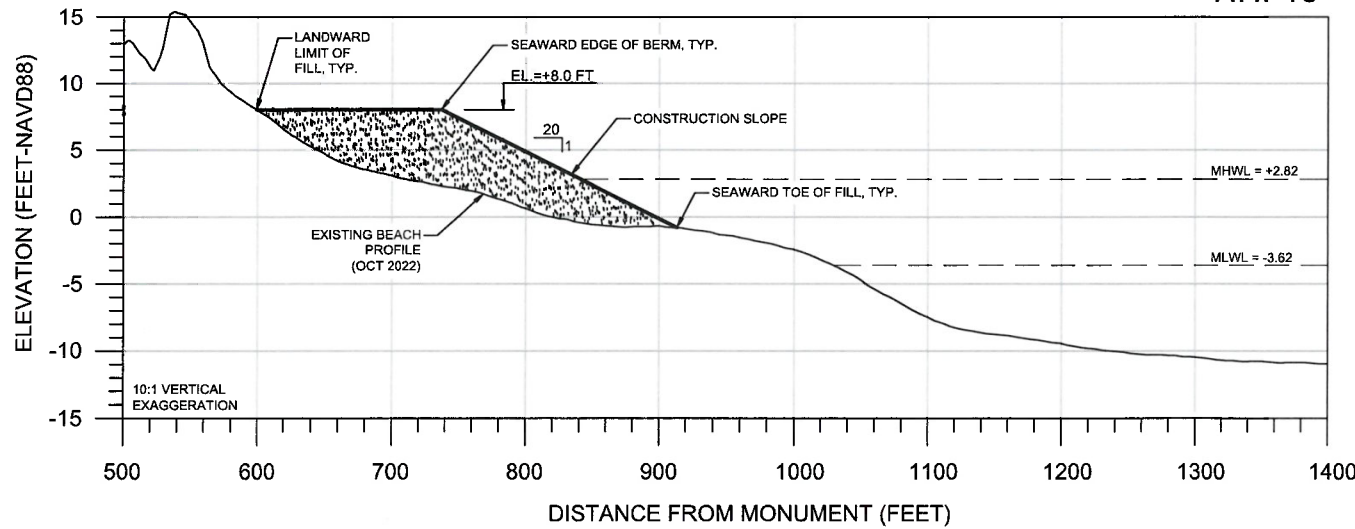

HHI-20

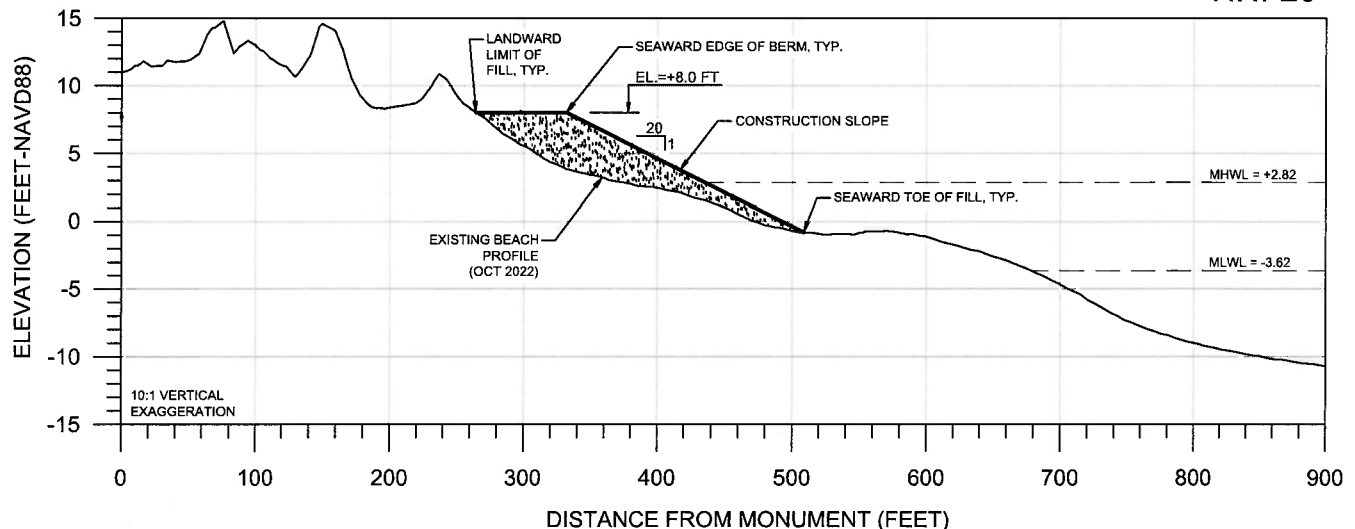

DATUM	FEET
MHWL	+2.82
NAVD88	0.00
MSL	-0.30
NGVD29	-0.90
MLWL	-3.62

SURVEY - OCT 2022

**olsen**  
associates, inc.  
2618 Herschel Street  
Jacksonville, FL 32204  
(904) 387-6114  
COA No. C00530

TOWN OF HILTON HEAD ISLAND  
2025 BEACH RENOURISHMENT PROJECT  
**CENTRAL ATLANTIC**  
BEACH FILL TYPICAL SECTIONS

**SOUTH CAROLINA**  
REGISTERED PROFESSIONAL ENGINEER  
No. 40139  
2/10/25  
ZACHARY BEDELL

REV	DATE
	1/27/2023
DRAWN BY:	
ML	
SHEET	
9 of 19	



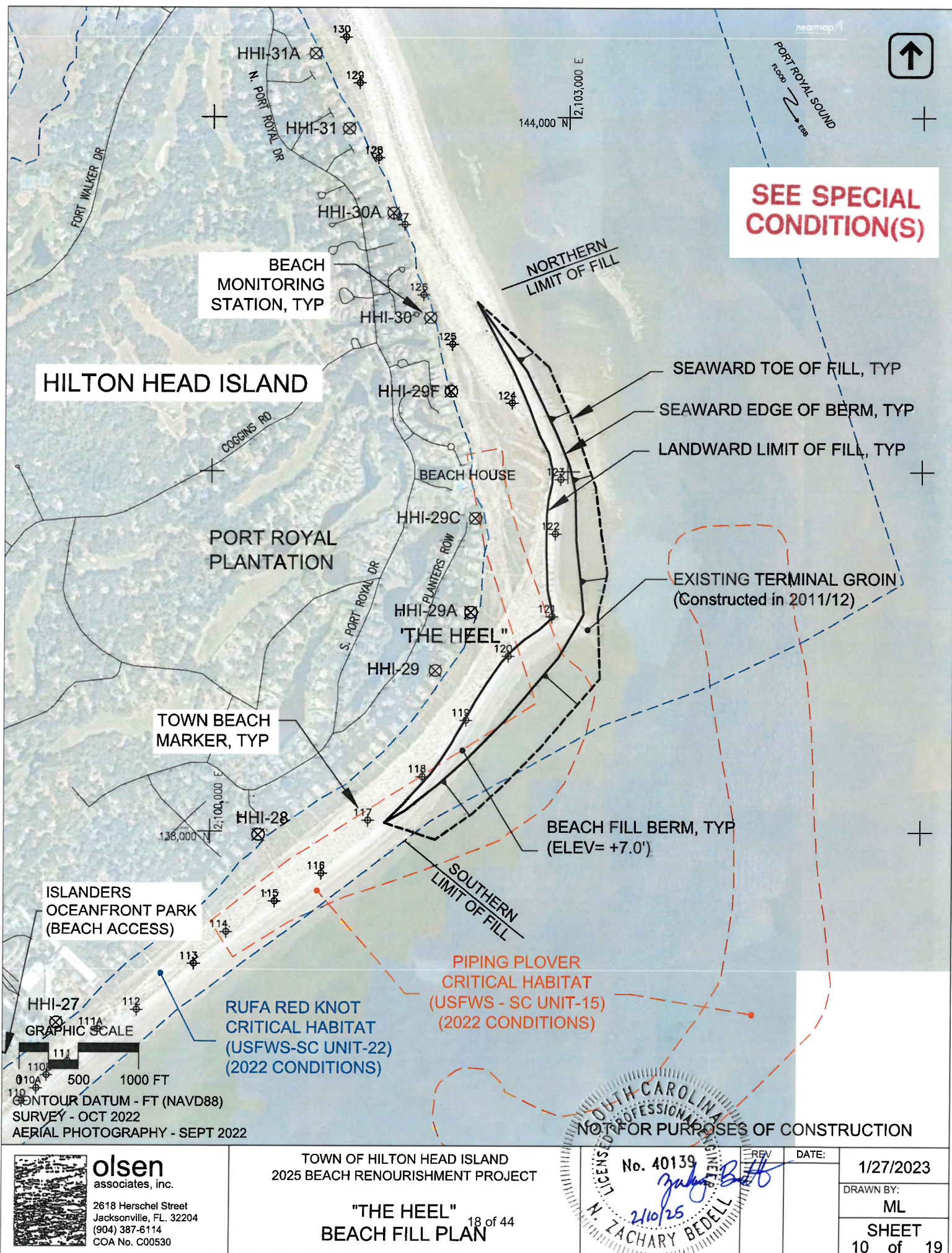



SEE SPECIAL  
CONDITION(S)

HHI-29

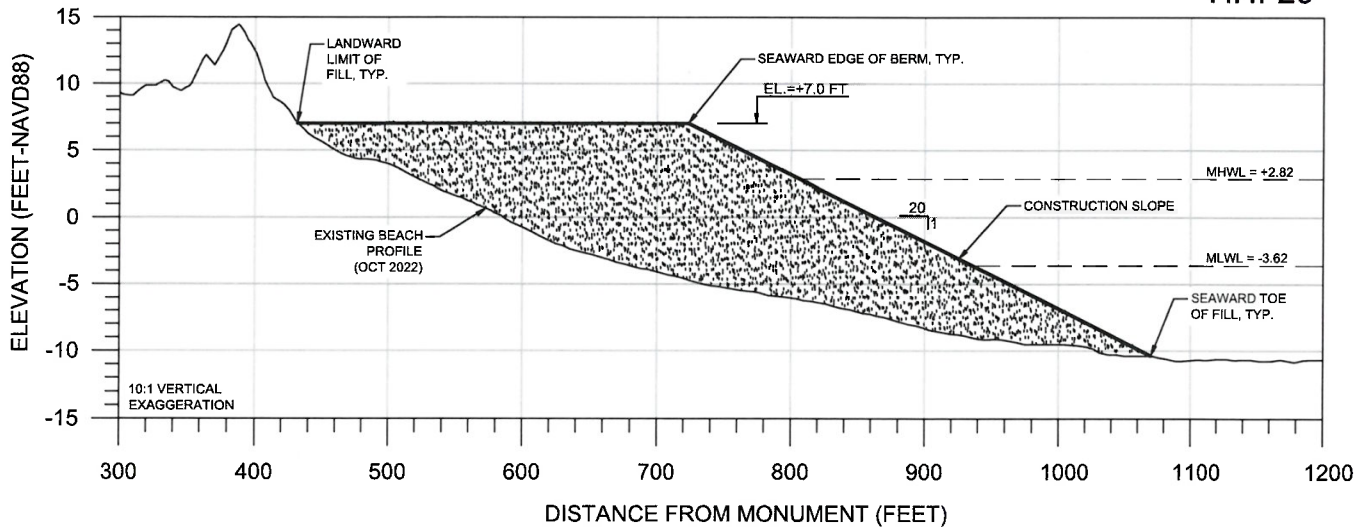

HHI-29F

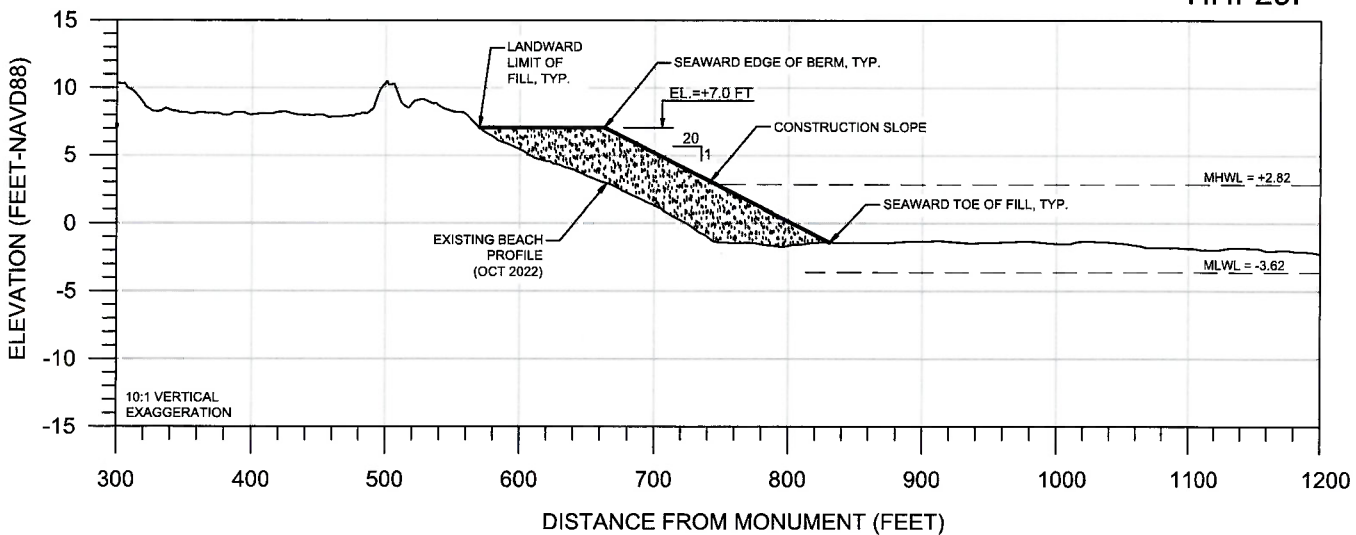

DATUM	FEET
MHWL	+2.82
NAVD88	0.00
MSL	-0.30
NGVD29	-0.90
MLWL	-3.62

SURVEY - OCT 2022



**olsen**  
associates, inc.  
2618 Herschel Street  
Jacksonville, FL 32204  
(904) 387-6114  
COA No. C00530

TOWN OF HILTON HEAD ISLAND  
2025 BEACH RENOURISHMENT PROJECT

"THE HEEL" 19 of 44  
BEACH FILL TYPICAL SECTIONS

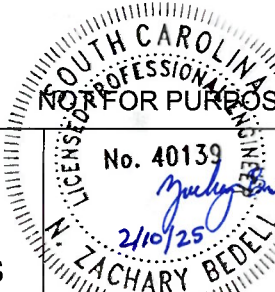

NOT FOR PURPOSES OF CONSTRUCTION

REV	DATE
	1/27/2023
DRAWN BY:	
ML	
SHEET	
11 of 19	





**SEE SPECIAL  
CONDITION(S)**

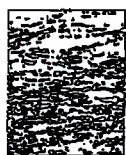
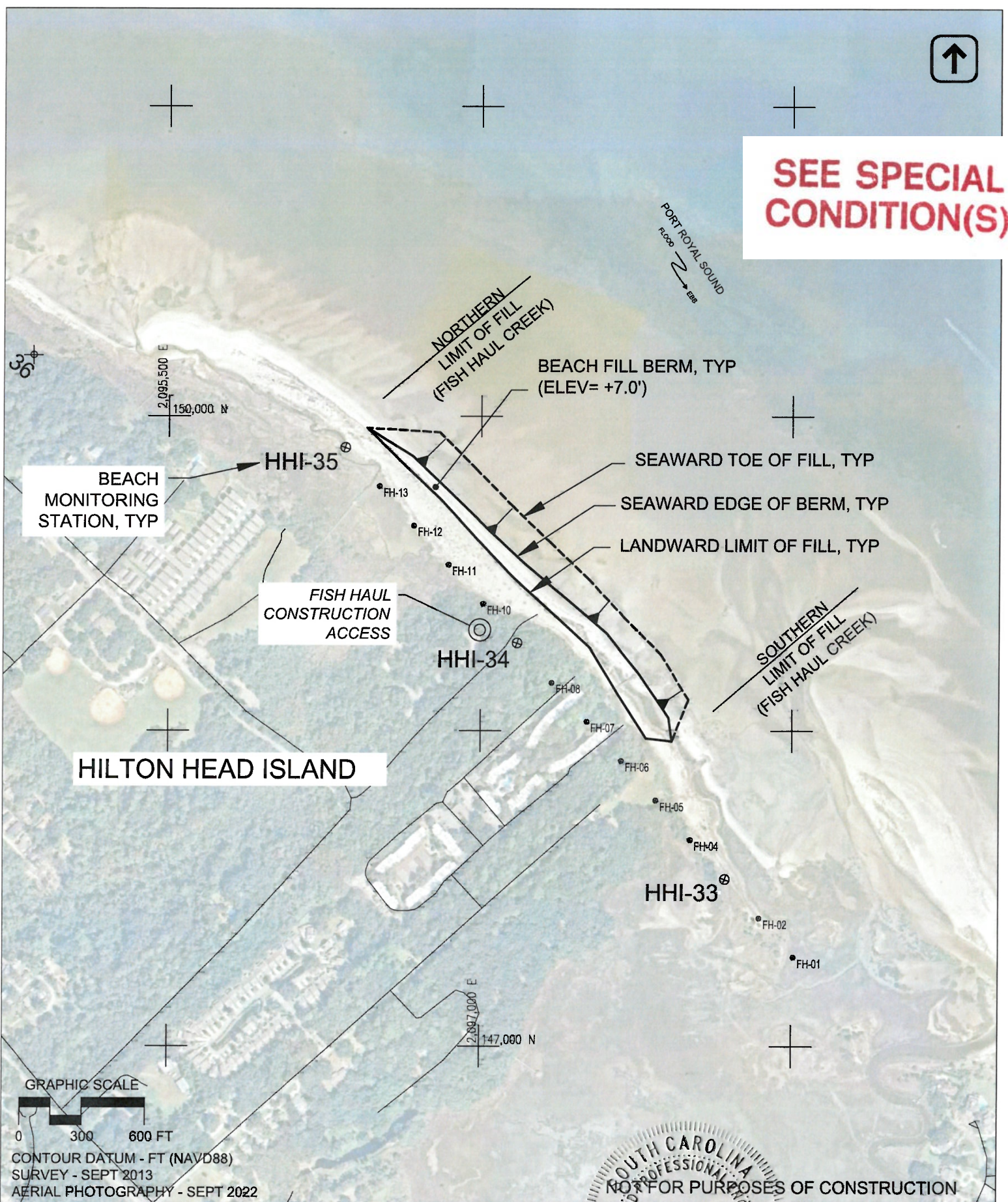

**olsen**  
associates, inc.

2618 Herschel Street  
Jacksonville, FL. 32204  
(904) 387-6114  
COA No. C00530

TOWN OF HILTON HEAD ISLAND  
2025 BEACH RENOURISHMENT PROJECT

**FISH HAUL CREEK  
BEACH FILL PLAN**

20 of 44

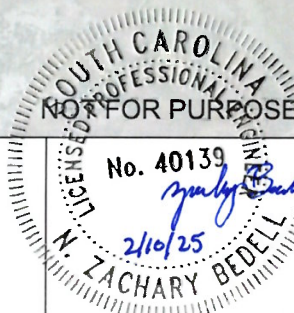

NOT FOR PURPOSES OF CONSTRUCTION

DATE:	1/27/2023
DRAWN BY:	ML
SHEET	12 of 19



SEE SPECIAL  
CONDITION(S)

FH-07

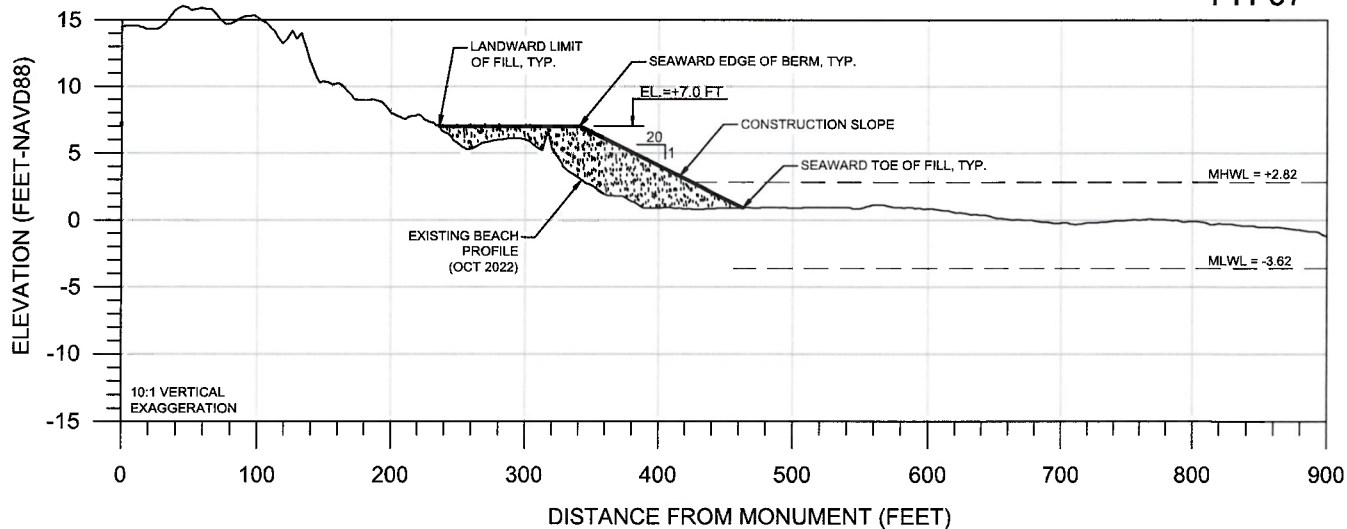

FH-11

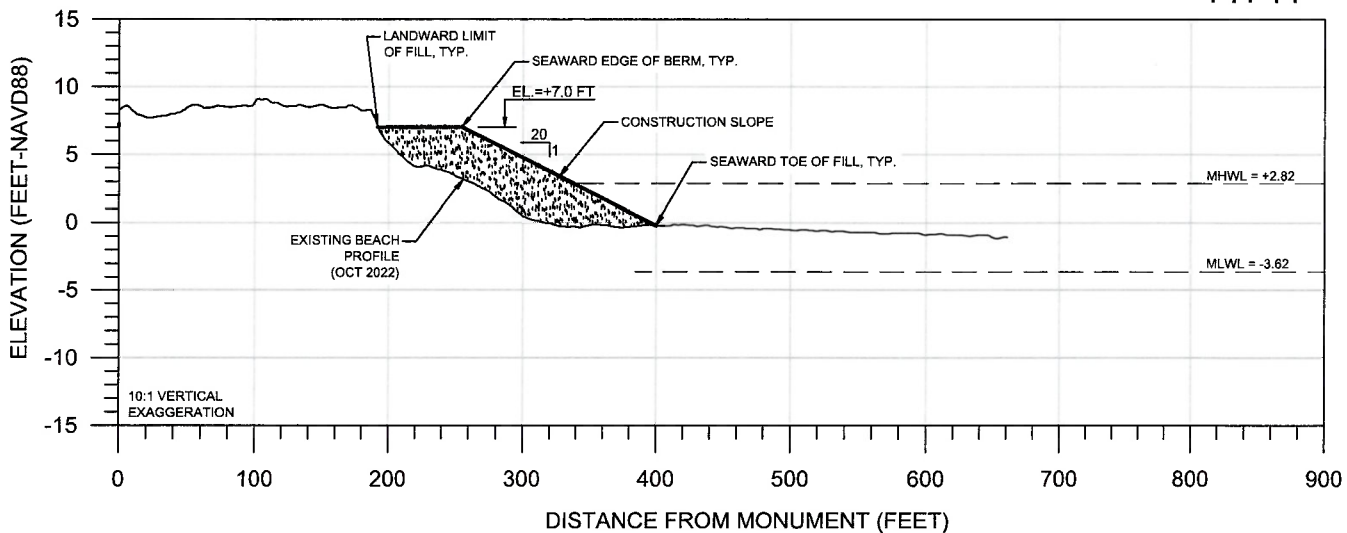

DATUM	FEET
MHWL	+2.82
NAVD88	0.00
MSL	-0.30
NGVD29	-0.90
MLWL	-3.62

SURVEY - OCT 2022

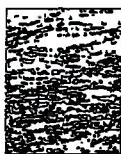

**olsen**  
associates, inc.  
2618 Herschel Street  
Jacksonville, FL 32204  
(904) 387-6114  
COA No. C00530

TOWN OF HILTON HEAD ISLAND  
2025 BEACH RENOURISHMENT PROJECT

FISH HAUL CREEK  
21 of 44  
BEACH FILL TYPICAL SECTIONS

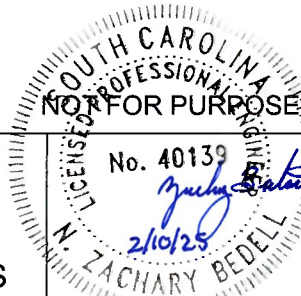

REV	DATE
	1/27/2023
DRAWN BY:	
ML	
SHEET	
13 of 19	

SEE SPECIAL  
CONDITION(S)



150000 N

OCT 2013  
CONTOURS

ATLANTIC OCEAN

BAYPOINT SHOALS

MAY/JULY 2021  
SURVEY LIMIT

146000 N

146000 N

142000 N

142000 N

PORT ROYAL  
SOUND  
FLOOD → EBB

BORROW AREA  
LIMIT, TYP (BP1)

LIMIT OF 2016 PERMITTED  
BORROW AREA  
(P/N 2014-00680-1W)

CORNER COORDINATES OF  
BORROW AREA LIMIT, TYP

**LEGEND:**



2021 VIBRACORES

**SCALE**

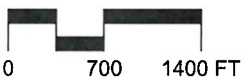

CONTOUR DATUM - FT (NAVD88)  
SURVEY - OCT 2013/MAY&JULY 2021



**olsen**  
associates, inc.

2618 Herschel Street  
Jacksonville, FL. 32204  
(904) 387-6114  
COA No. C00530

TOWN OF HILTON HEAD ISLAND  
2025 BEACH RENOURISHMENT PROJECT

**BAY POINT SHOALS  
BORROW AREA PLAN**

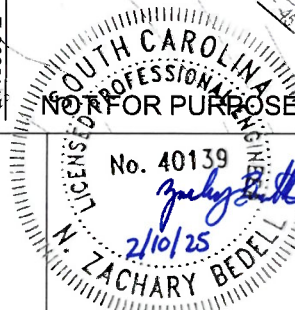

NOT FOR PURPOSES OF CONSTRUCTION

REV	DATE:
	1/27/2023
DRAWN BY:	
ML	
SHEET	
14 of 19	

SEE SPECIAL  
CONDITION(S)

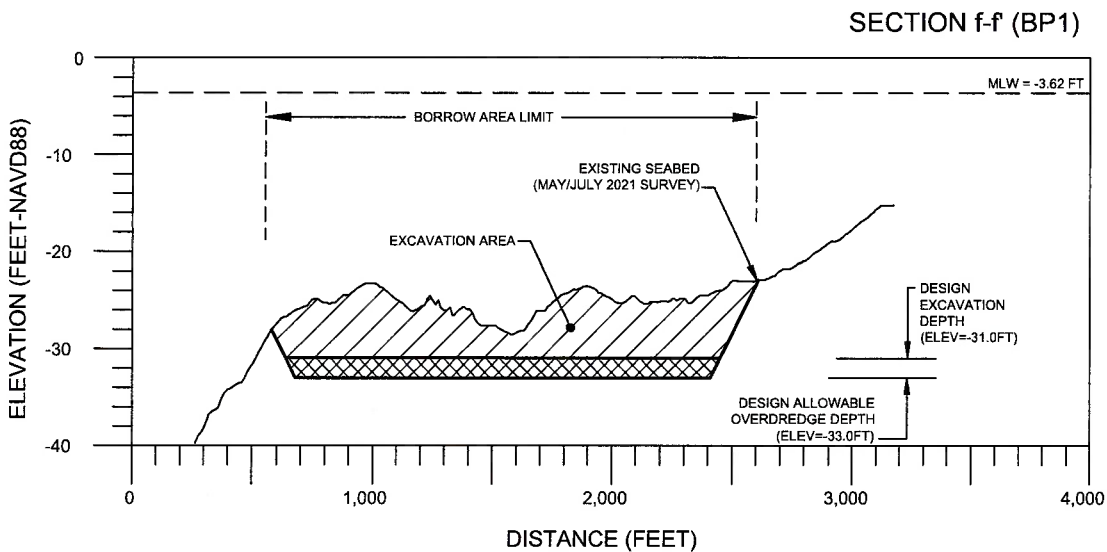
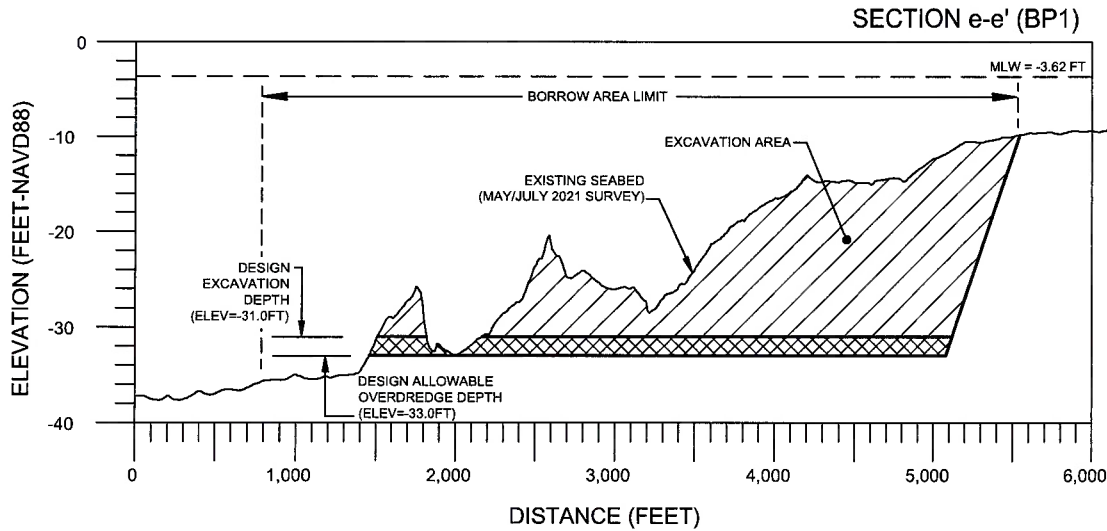

DATUM	FEET
MHWL	+2.82
NAVD88	0.00
MSL	-0.30
NGVD29	-0.90
MLWL	-3.62

CONTOUR DATUM - FT (NAVD88)  
SURVEY - OCT 2013/MAY&JULY 2021



**olsen**  
associates, inc.  
2618 Herschel Street  
Jacksonville, FL. 32204  
(904) 387-6114  
COA No. C00530

TOWN OF HILTON HEAD ISLAND  
2025 BEACH RENOURISHMENT PROJECT

BAY POINT SHOALS  
BORROW AREA SECTIONS

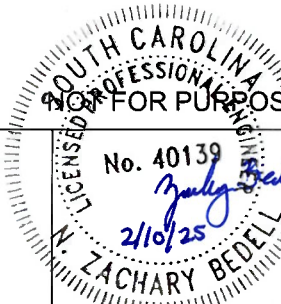

REV	DATE:
	1/27/2023
DRAWN BY:	
ML	
SHEET	
15 of 19	



SEE SPECIAL  
CONDITION(S)



100000 N

**BARRETT SHOALS BORROW AREA**

**CORNER COORDINATES**

	Easting (ft-NAD83)	Northing (ft-NAD83)
A	2,056,008.2	87,710.2
B	2,056,822.9	88,658.4
C	2,057,987.6	88,359.0
D	2,059,424.0	89,335.6
E	2,059,445.4	87,154.1
F	2,057,044.4	86,983.0
G	2,060,425.9	89,270.3
H	2,061,576.9	90,916.8
I	2,064,140.0	89,267.1
J	2,063,143.4	87,711.9

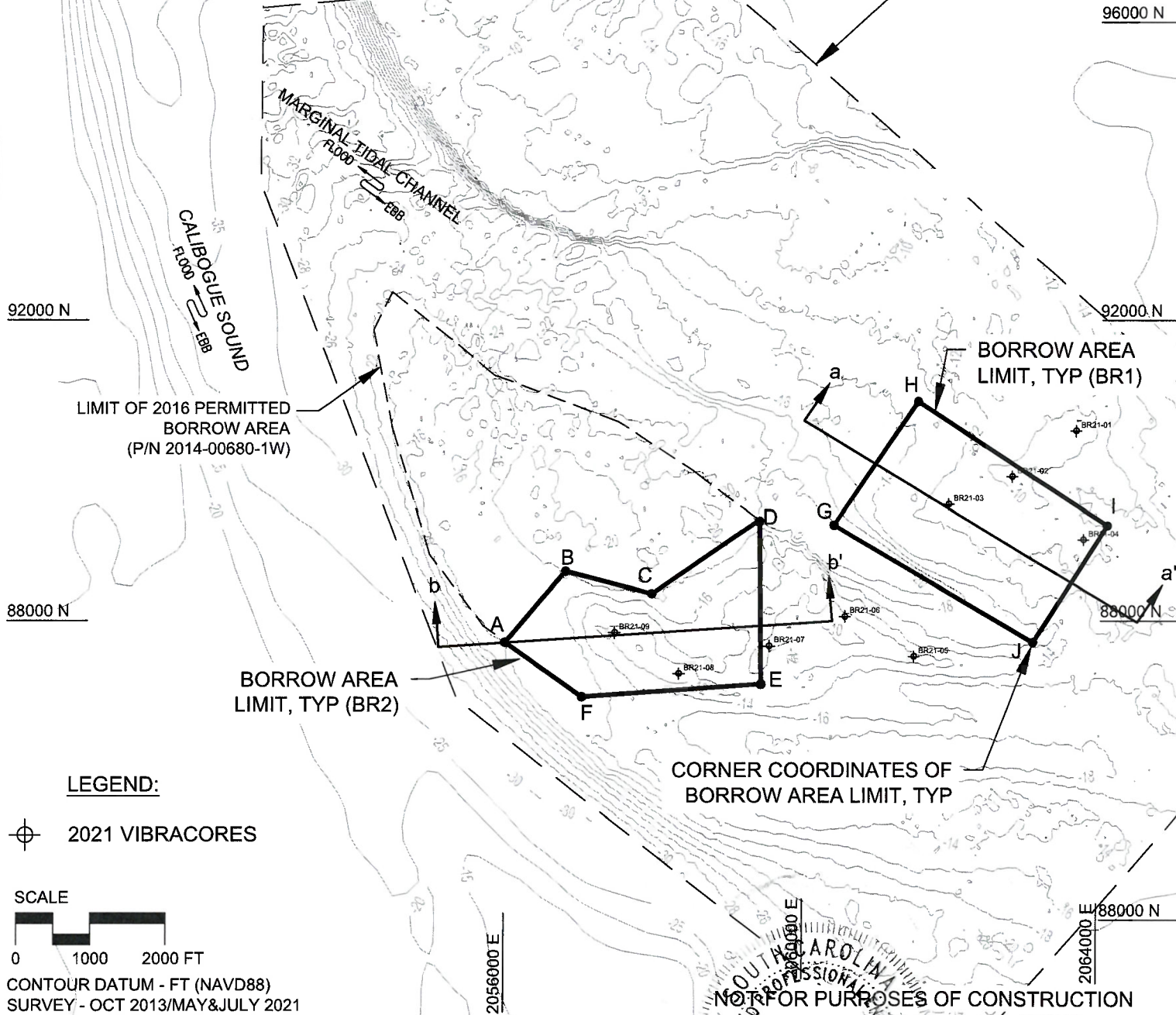

MAY/JULY 2021  
SURVEY LIMIT

BORROW AREA  
LIMIT, TYP (BR1)

BORROW AREA  
LIMIT, TYP (BR2)

CORNER COORDINATES OF  
BORROW AREA LIMIT, TYP

**LEGEND:**



2021 VIBRACORES

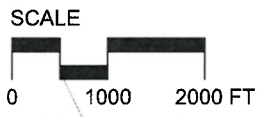

CONTOUR DATUM - FT (NAVD88)  
SURVEY - OCT 2013/MAY&JULY 2021

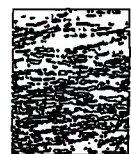

**olsen**  
associates, inc.  
2618 Herschel Street  
Jacksonville, FL 32204  
(904) 387-6114  
COA No. C00530

TOWN OF HILTON HEAD ISLAND  
2025 BEACH RENOURISHMENT PROJECT

**BARRETT SHOALS  
BORROW AREA PLAN**

24 of 44

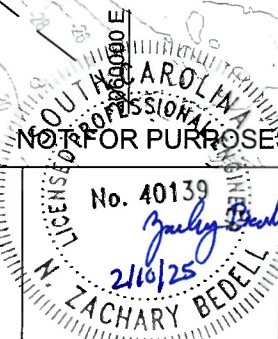

REV	DATE
	1/27/2023
	DRAWN BY: ML
	SHEET 16 of 19

SEE SPECIAL  
CONDITION(S)

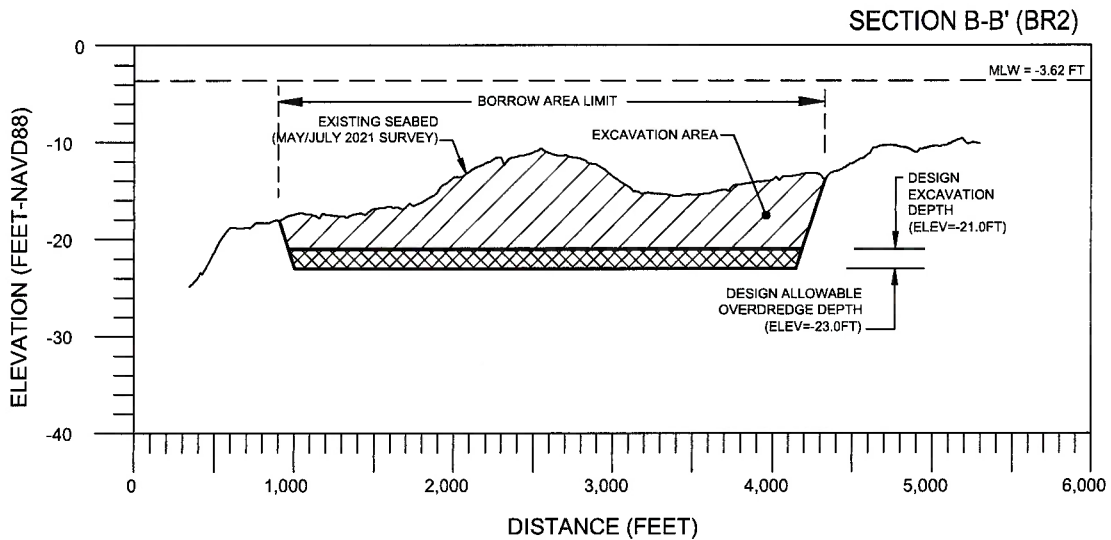
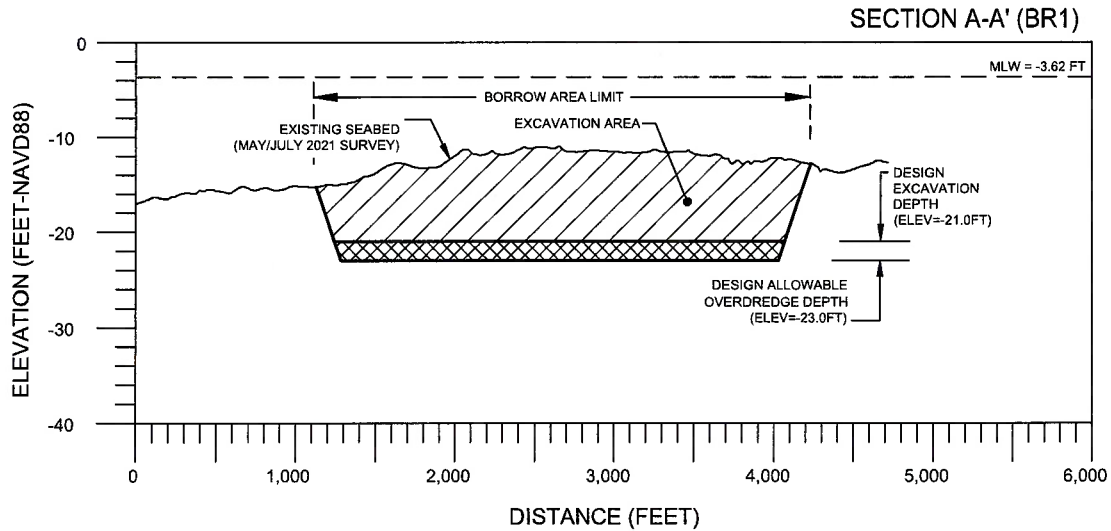

DATUM	FEET
MHWL	+2.82
NAVD88	0.00
MSL	-0.30
NGVD29	-0.90
MLWL	-3.62

CONTOUR DATUM - FT (NAVD88)  
SURVEY - OCT 2013/MAY&JULY 2021

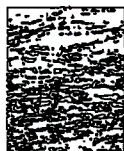

**olsen**  
associates, inc.

2618 Herschel Street  
Jacksonville, FL. 32204  
(904) 387-6114  
COA No. C00530

TOWN OF HILTON HEAD ISLAND  
2025 BEACH RENOURISHMENT PROJECT

BARRETT SHOALS  
BORROW AREA SECTIONS

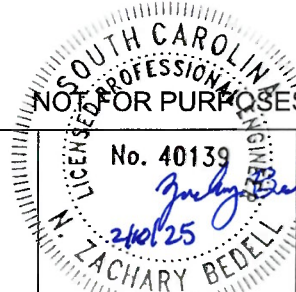

NOT FOR PURPOSES OF CONSTRUCTION

REV	DATE
	1/27/2023
DRAWN BY:	
ML	
SHEET	
17 of 19	

# GASKIN BANKS BORROW AREA

## CORNER COORDINATES

	Easting (ft-NAD83)	Northing (ft-NAD83)
A	2,082,340.9	97,328.9
B	2,082,572.7	98,212.2
C	2,085,285.8	98,262.9
D	2,086,674.2	95,976.9
E	2,083,957.0	94,436.9



**SEE SPECIAL  
CONDITION(S)**

MAY/JULY 2021  
SURVEY LIMIT

OCT 2013  
CONTOURS

BORROW AREA  
LIMIT, TYP (GA1)

CORNER COORDINATES OF  
BORROW AREA LIMIT, TYP

SUBMERGED LANDS ACT  
BOUNDARY LINE  
("THREE NAUTICAL MILE LINE")

## LEGEND:

2021 VIBRACORES

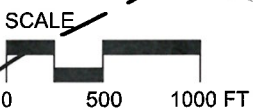

CONTOUR DATUM - FT (NAVD88)  
SURVEY - OCT 2013/MAY&JULY 2021



**olsen**  
associates, inc.  
2618 Herschel Street  
Jacksonville, FL. 32204  
(904) 387-6114  
COA No. C00530

TOWN OF HILTON HEAD ISLAND  
2025 BEACH RENOURISHMENT PROJECT

GASKIN BANKS  
BORROW AREA PLAN

20 of 44

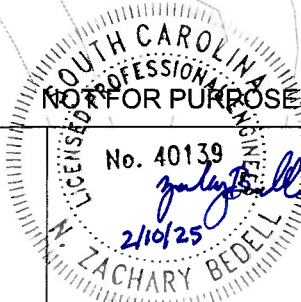

NOT FOR PURPOSES OF CONSTRUCTION

REV	DATE:
	1/27/2023
DRAWN BY:	
ML	
SHEET	
18 of 19	



SEE SPECIAL  
CONDITION(S)

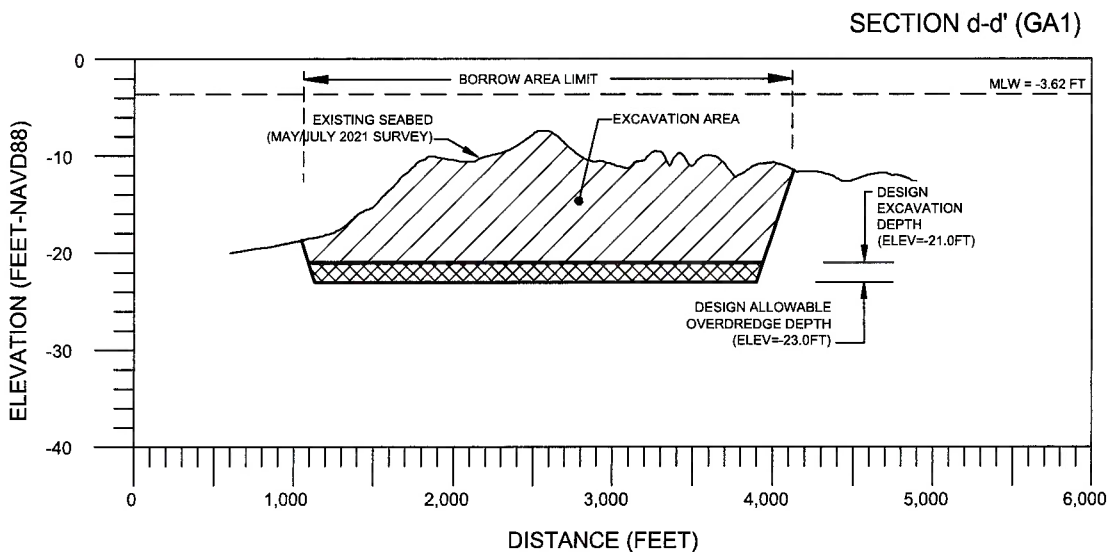
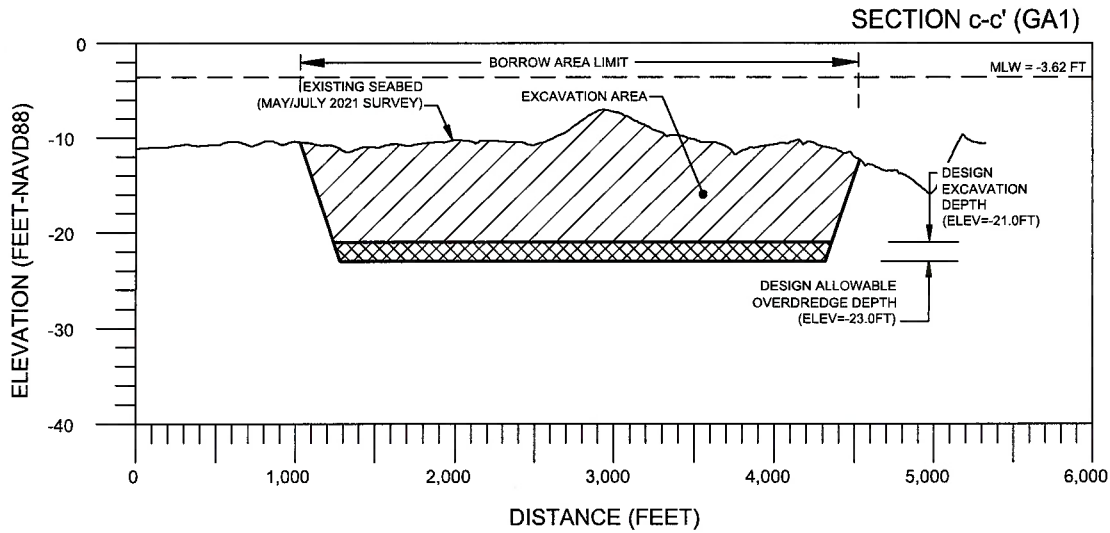

DATUM	FEET
MHWL	+2.82
NAVD88	0.00
MSL	-0.30
NGVD29	-0.90
MLWL	-3.62

CONTOUR DATUM - FT (NAVD88)  
SURVEY - OCT 2013/MAY&JULY 2021



**olsen**  
associates, inc.

2618 Herschel Street  
Jacksonville, FL. 32204  
(904) 387-6114  
COA No. C00530

TOWN OF HILTON HEAD ISLAND  
2025 BEACH RENOURISHMENT PROJECT

GASKIN BANKS  
BORROW AREA SECTIONS

27 of 44

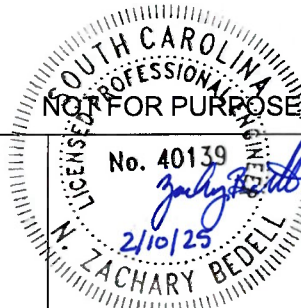

NOT FOR PURPOSES OF CONSTRUCTION

REV	DATE:	1/27/2023
	DRAWN BY:	ML
	SHEET	19 of 19

Chelsea Fannin, Project Manager

Hilton Head Island-wide and Pine Island Beach Renourishment Project

2023-0091041

the high tide line along 7,410 linear feet of shoreline by temporarily reducing the quality of PBFs within the project footprint overlapping Unit SC-22.

7. Take of three species will be minimized by implementation of the Reasonable and Prudent Measures, and Terms and Conditions outlined below. These measures have been shown to help minimize adverse impacts to these species.

The Service's conclusion is based on, but not limited to, the information presented in the Assessments (CEG 2023, 2024); correspondence during this consultation process; information in the Service's files; and informal discussions between the Service, Corps, and other personnel.

## 9. INCIDENTAL TAKE STATEMENT

Section 9 of the Act and federal regulations pursuant to section 4(d) of the Act prohibit the take of endangered and applicable threatened fish and wildlife species, respectively, without specific exemption. Take is defined as "to harass, harm, pursue, hunt, shoot, wound, kill, trap, capture or collect, or to attempt to engage in any such conduct." Harm is defined by the Service as an act which actually kills or injures wildlife. Such act may include significant habitat modification or degradation where it actually kills or injures wildlife by significantly impairing essential behavioral patterns, including breeding, feeding, or sheltering. Harass is defined as "an intentional or negligent act or omission which creates the likelihood of injury to wildlife by annoying it to such an extent as to significantly disrupt normal behavior patterns which include, but are not limited to, breeding, feeding, or sheltering" (50 CFR 17.3).

Incidental take is defined as take "that results from, but is not the purpose of, carrying out another wise lawful activity conducted by the federal agency or applicant" (50 CFR 402.02). Under the terms of ESA §7(b)(4) and §7(o)(2), taking that is incidental to and not intended as part of the agency action is not considered prohibited, provided that such taking is in compliance with the terms and conditions (T&Cs) of an incidental take statement (ITS).

### 9.1. Form and Amount or Extent of Take Anticipated

This section specifies the extent of take of listed wildlife species that the Action is reasonably certain to cause, which we estimated in the "Effects of the Action" section(s) of this Opinion.

**Table 9-1** identifies the species, stage(s) of the annual cycle, estimated number of acres of suitable habitat, the form of take anticipated, and the section of the Opinion that contains the supporting analysis. We describe procedures for monitoring take that occurs during Action implementation for piping plovers, red knots, and loggerhead sea turtles in section 9.4.

### Surrogate Measures for Monitoring

For the piping plover and red knot, detecting take that occurs incidental to the Action is not practical because it is difficult to determine the number of individuals using a site annually in the absence of consistent surveys during the nonbreeding season using a passage population survey protocol (Lyons *et al.* 2016, Smith *et al.* 2017, Gibson *et al.* 2018, Lyons *et al.* 2018).

Chelsea Fannin, Project Manager

Hilton Head Island-wide and Pine Island Beach Renourishment Project

2023-0091041

When it is not practical to monitor take in terms of individuals of the listed species, the regulations at 50 CFR §402.14(i)(1)(i) indicate that an ITS may express the amount or extent of take using a surrogate (*e.g.*, a similarly affected species, habitat, or ecological conditions), provided that the Service also:

- Describes the causal link between the surrogate and take of the listed species; and
- Sets a clear standard for determining when the level of anticipated take has been exceeded.

We have identified surrogate measures in our analyses of effects that satisfy these criteria for monitoring take of the species named above during Action implementation. **Table 9-1** lists the species, stage of the annual cycle, surrogate measure, and the section of the Opinion that explains the causal link between the surrogate and the anticipated taking. We describe procedures for this monitoring in section 9.4.

**Table 9-1. Surrogate measures for monitoring take of listed wildlife species caused by the Action, based on the cited BO effects analyses.**

Common Name	Stage of Annual Cycle	Surrogate (units)	Quantity	Opinion Effects Analysis Section
Piping plover	Nonbreeding	Foraging habitat Linear feet (lf)	9,410 lf	6.1.1
Rufa red knot	Nonbreeding	Foraging habitat Linear feet (lf)	9,410 lf	6.1.2
Loggerhead sea turtle	Breeding	Nesting habitat Linear feet (lf)	48,700 lf	6.1.3

For piping plovers, this equates to harassment of all wintering piping plovers rising to the level of harm of an unknown percentage of up to 32 wintering plovers and harassment of an uncertain number of migrating plovers (**Section 6.1.1**). For red knots, this equates to the harassment of up to 344 wintering birds and an uncertain number of migrating knots (**Section 6.1.2**). Surveys conducted immediately prior to project construction will determine the actual number of piping plovers and rufa red knots present in the Action Area. For sea turtles, this equates to the potential harassment of 40-103 (0.03% of NRU) nesting females and harm of seven percent (12-32) nests laid within the project area that are missed (**Section 6.1.3**).

## 9.2. Reasonable and Prudent Measures

The Service considers the reasonable and prudent measures (RPMs) we describe in this section for the piping plover, rufa red knot, and loggerhead sea turtle to be necessary or appropriate to minimize the impact of the incidental take on the species caused by the Action.

- RPM#1. Conservation Measures included in the permit application/project plans (**Section 2.5** of this Opinion) must be implemented as revised in T&C#1 in **Section 9.3**.
- RPM#2. A virtual meeting/conference call between representatives of the Corps, the Town and its representatives, SCESFO, SCDNR, and shorebird and sea turtle monitors must be

held prior to the commencement of work on this Action.

RPM#3. The Town's contractor will use beach compatible sand for sand placement.

### ***Shorebirds***

RPM#4. The Town must implement the revised and approved *Town of Hilton Head Shorebird Conservation and Management Plan* (Plan) from 2015 before project construction begins. The Plan will include beach management measures aimed at reducing human recreational disturbance to offset the anticipated take resulting from the proposed Action.

### ***Sea Turtles***

RPM#5. The Town will hire sea turtle monitors to survey the project area during the sea turtle nesting season (May 1 – October 31) or until the last nest relocated out of the project area is inventoried.

RPM#6. The Town's contractor(s) will store construction equipment and materials for project construction off the beach to minimize impacts to sea turtles to the maximum extent practicable and monitor beach conditions (escarpments, lighting, and sand compaction) during the sea turtle nesting season.

## **9.3. Terms and Conditions**

For the exemption from the take prohibitions of §9(a)(1) and of regulations issued under §4(d) of the ESA to apply to the Action, the Corps' Applicant must comply with the terms and conditions (T&Cs) of this statement, provided below, which carry out the RPMs described in the previous section. These T&Cs are mandatory. As necessary and appropriate to fulfill this responsibility, the Corps must require any permittee, contractor, or grantee to implement these T&Cs through enforceable terms that are added to the permit, contract, or grant document.

T&C#1. Conservation Measures included in the permit application/project plans must be implemented in the proposed project. The sand placement window for Fish Haul Creek and Pine Island will be limited to June 1 – October 15 to minimize impacts to piping plovers and rufa red knots. The sand placement window for the Central Island section will be September 15 – May 15 to minimize impacts to sea turtles. The Service will not put seasonal restrictions on the Heel or South Beach sections. The final construction schedule for these sections will be determined through collaborative discussions with the Town and its representatives, SCESFO, SCDNR, and the SCDNR permit holder for Hilton Head Island and implemented based on current habitat conditions and sea turtle nesting densities.

T&C#2. A virtual meeting/conference call between representatives of the Corps, Town and its representatives, SCESFO, SCDNR, and the shorebird and sea turtle monitors must be held prior to project construction. At least ten business days advance notice will be provided prior to conducting this meeting/call. The meeting/conference call will

provide an opportunity for explanation and/or clarification of the protection measures.

- T&C#3. Beach compatible fill must be placed on the beach or in any associated dune system. Beach compatible fill is material that maintains the general character and functionality of the material occurring on the beach and in the adjacent dune and coastal system. Such material must be predominately of carbonate, quartz or similar material with a particle size distribution ranging between 0.062 mm and 4.76 mm (classified as sand by either the Unified Soils or the Wentworth classification), must be similar in color and grain size distribution (sand grain frequency, mean and median grain size and sorting coefficient) to the material in the historic beach sediment at the disposal site, and must not contain:
- Greater than five percent, by weight, silt, clay or colloids passing the #230 sieve;
  - Greater than five percent, by weight, fine gravel retained on the #4 sieve (- 2.25φ);
  - Coarse gravel, cobbles or material retained on the 3/4 inch sieve in a percentage or size greater than found on the native beach;
  - Construction debris, toxic material or other foreign matter; and
  - Material that will result in cementation of the beach.

If rocks or other non-specified materials appear on the surface of the filled beach more than 50% of background in any 10,000 square foot area, then surface rock should be removed from those areas. These areas must also be tested for subsurface rock percentage and remediated as required. If the natural beach exceeds any of the limiting parameters listed above, then the fill material must not exceed the naturally occurring level for that parameter on nearby native beaches.

These standards must not be exceeded in any 10,000 square foot section extending through the depth of the nourished beach. If the native beach exceeds any of the limiting parameters listed above, then the fill material must not exceed the naturally occurring level for that parameter on nearby native beaches.

### ***Shorebirds***

- T&C#4. The Town will implement the revised and approved *Town of Hilton Head Shorebird Conservation and Management Plan* (Plan) from 2015 before project construction begins unless another written agreement between the Town, Service, and Corps is reached in the interim. The Plan will include permanent, year-round dog restricted access areas along Pine Island and the Fish Haul Creek area shorelines of Port Royal Sound to minimize existing human recreational disturbance to piping plovers, red knots, and other shorebirds. These areas fall within the Town's jurisdiction and align with beach access points (**Appendix A**). The Town or its contractor will install signage at beach access points and above the spring high tide line to delineate where



- the restricted area(s) begin. The Town will also install marked buoys at the mid-tide and low-tide lines to delineate the area(s) when the tide is below the high-tide line.
- T&C#5. The Town will work with the Service and its shorebird partners to develop a positive messaging campaign regarding the changes to dog rules along key sections of shoreline to reduce human recreational disturbance to shorebirds. Available resources can be found at <https://sos.atlanticflywayshorebirds.org/resources/>.
- T&C#6. The Town will hire a contractor to conduct shorebird surveys. Seasonal abundance and distribution surveys for piping plovers and rufa red knots will be conducted during project construction (if applicable depending on construction timing) and for a period of five years post-construction. Two surveys spaced one to three days apart will be conducted monthly between August and May around mid-month as tide and weather conditions allow. The survey area will include beach monument markers HI-25 through HI-39 and Pine Island from Dolphin Head Recreation Area to Park Creek. Surveys should be scheduled to start within an hour after high tide when birds will still be concentrated, but starting to forage so legs will be easier to see for re-sighting bands. Survey data will be filled out on the datasheet in the field and entered in the corresponding Excel forms in a database provided by the Service's SCESFO. Survey data will be provided to the Service's SCESFO annually by July 31.
- The survey area must be surveyed for recreational use to document implementation of beach management practices and human recreational disturbance. Disturbance surveys will follow the Atlantic Flyway Disturbance Project Standard Operation Procedures (available at <https://sos.atlanticflywayshorebirds.org/data-collection/>). Points for point counts will be selected with input from the SCESFO. Point counts will be conducted during regularly scheduled surveys once a month August through May. Band combinations (flags, flag color, flag code, band color, and band code) on any banded shorebirds will be recorded and photographed.
- T&C#7. The Town will hire a contractor to conduct roosting habitat surveys and identify and maintain posted areas in key roosting habitat. Roosting habitat surveys will be conducted and mapped before project construction and after on an annual basis until the next island-wide renourishment cycle. The Town or its contractor will seasonally post and maintain roosting habitat that is consistently occupied. Signs and string (if applicable) for posted areas will be checked during monthly surveys or after king tide and/or storm events to make sure signs and string (if applicable) are still intact. Posted areas will need to be relocated as appropriate as habitat conditions change.

### *Sea Turtles*

- T&C#8. Daily early morning surveys for sea turtle nests will be required if construction overlaps with the sea turtle nesting season (May 1 – October 31). If work will begin before October 31, daily nesting/hatching surveys must be conducted until the last nest is inventoried. If nests are laid in areas where they may be affected by construction activities, the nests must be relocated per the following requirements.

- a. Nesting surveys and nest relocation will only be conducted by personnel with prior experience and training in nesting survey and nest marking procedures. Surveyors must have a valid SCDNR permit. Nesting surveys must be conducted daily between sunrise and 9:00 AM.
  - b. Only those nests that may be affected by sand placement activities will be relocated. Nests requiring relocation will be moved no later than 9:00 AM the morning following deposition to a nearby area where artificial lighting will not interfere with hatchling orientation. Relocated nests will not be placed in organized groupings. Relocated nests will be randomly staggered along the length and width of the beach in settings that are not expected to experience daily inundation by high tides or known to routinely experience severe erosion and egg loss, or subject to artificial lighting. Nest relocations in association with construction activities must cease when construction activities no longer threaten nests.
  - c. Nests deposited within areas where construction activities have ceased (pipeline has been removed) or will not occur for 75 days or nests laid in the nourished berm prior to tilling must be marked and left in situ unless other factors threaten the success of the nest. The turtle permit holder will install an on-beach marker at the nest site. No activity will occur within this area nor will any activities occur which could result in impacts to the nest. Nest sites will be inspected daily to assure nest markers remain in place and the nest has not been disturbed by the project activity.
- T&C#9. The Town must hire nighttime sea turtle monitors to patrol the beach at night in the project area (including the entire length of the pipeline) if nighttime construction activities and equipment occur during the nesting season. Monitors should be familiar with locating sea turtle tracks in the dark at all stages of the tide. Monitors must patrol the entire length of the pipeline for nesting females during the nesting portion of the season (May 1 – August 31). Monitors must check all access ramps over the pipeline multiple times a night to make sure a nesting female does not get stuck behind the pipeline. Monitors must also escort any construction-related vehicles (heavy equipment and crew/supply transport vehicles) driving on the beach between dusk and dawn outside of the active nighttime project area. Vehicles should always drive along the current water line and not exceed 10 MPH. In the unlikely event that a nesting female crawls within 100 feet of the active nighttime construction area where construction equipment is operating, operations must shut down until the turtle returns to the water or the nest is relocated. If a nest is laid, a SCDNR permitted sea turtle monitor must relocate the nest before nighttime construction operations resume. Beginning July 1, sea turtle monitors must check all nests due to emerge on a nightly basis after 9 pm until three nights after the first sign of emergence or the inventory of the nest contents. Monitors must note nightly if construction lighting is visible from nests due to emerge and work with the contractor to correct any lighting issues before nest emergence.

- T&C#10. During the sea turtle nesting season, nighttime storage of construction equipment not in use must be off the beach to minimize disturbance to sea turtles. Staging areas, including temporary storage, for construction equipment and pipes must be located off the beach to the maximum extent practicable. All construction pipes placed on the beach must be located as far landward as possible without compromising the integrity of the dune system. Pipes placed parallel to the dune must be 5 to 10 feet away from the toe of the dune if the width of the beach allows.
- T&C#11. During the sea turtle nesting season, the contractor must not extend the beach fill more than 500 feet (or other agreed upon length) along the shoreline between dusk and dawn and the following day until the daily nesting survey has been completed and the beach cleared for fill advancement. An exception to this may occur if there is permitted nighttime sea turtle monitor is present on-site to ensure no nesting and hatching sea turtles are present within the extended work area. If the 500 feet is not feasible for the project, an agreed upon distance will be decided on during the preconstruction meeting. Once the beach has been cleared and the necessary nest relocations have been completed, the contractor will be allowed to proceed with the placement of fill and work activities during daylight hours until dusk at which time the 500-foot length (or other agreed upon length) limitation must apply.
- T&C#12. Visual surveys for escarpments along the project area must be made daily during the nesting season or after project completion outside of the nesting season and within 30 days prior to May 1. Escarpments that exceed 18 inches in height for 100 feet must be leveled and the beach profile must be reconfigured to minimize scarp formation. During the nesting season, escarpments should be leveled at first light after the area is cleared by a nighttime sea turtle monitor. The section of beach is considered cleared for escarpment removal after all crawls and nests have been documented and nests have been relocated out of the area.
- T&C#13. Sand compaction must be monitored in sand placement areas immediately after completion of the project and prior to May 1 for three subsequent years unless compaction results are within the native beach range after the first subsequent year. If tilling is needed, the area must be tilled to a depth of 24 inches. Each pass of the tilling equipment must be overlapped to allow more thorough and even tilling. All tilling activity must be completed at least once prior to nesting season. An electronic copy of the results of the compaction monitoring must be submitted to the SCESFO prior to any tilling actions being taken or if a request not to till is made based on compaction results. The requirement for compaction monitoring can be eliminated if the decision is made to till regardless of post construction compaction levels. Additionally, out-year compaction monitoring and remediation are not required if placed material no longer remains on the dry beach.
- a. Compaction sampling stations must be located at 500-foot intervals along the sand placement template. One station must be at the seaward edge of the dune/bulkhead line (when material is placed in this area), and one station must be



midway between the dune line and the high-water line (normal wrack line).

- b. At each station, the static digital cone penetrometer must be pushed to a depth of 6, 12, and 18 inches three times (three replicates). Material may be removed from the hole if necessary to ensure accurate readings of successive levels of sediment. The penetrometer may need to be reset between pushes, especially if sediment layering exists. Layers of highly compact material may lie over less compact layers. Replicates must be located as close to each other as possible, without interacting with the previous hole or disturbed sediments. The three replicate compaction values for each depth must be averaged to produce final values for each depth at each station. Reports will include all 18 values for each transect line, and the final six averaged compaction values. If values are measured in kilogram per square centimeter ( $\text{kg}/\text{cm}^2$ ), they should be converted to pounds per square inch (psi).
  - c. If the average value for any depth exceeds 500 psi for any two or more adjacent stations, then that area must be tilled immediately prior to May 1.
  - d. If values exceeding 500 psi are distributed throughout the project area but in no case do those values exist at two adjacent stations at the same depth, then consultation with the SCESFO will be required to determine if tilling is required. If a few values exceeding 500 psi are present randomly within the project area, tilling will not be required.
  - e. Tilling must occur landward of the wrack line and avoid all vegetated areas three square feet or greater with a three-square foot buffer around the vegetated areas.
- T&C#14. Predator-proof trash receptacles must be installed and maintained during construction at all beach access points used for the project construction to minimize the potential for attracting sea turtle nest predators. The contractors conducting the work must provide predator-proof trash receptacles for the construction workers. All contractors and their employees must be briefed on the importance of not littering and keeping the project area trash and debris free.
- T&C#15. Direct lighting of the beach and nearshore waters must be limited to the immediate construction area during nesting season and must comply with safety requirements. Lighting on all equipment must be minimized through reduction, shielding, lowering, and appropriate placement to avoid excessive illumination of the water's surface and nesting beach while meeting all Coast Guard, Corps EM 385-1-1, and OSHA requirements. Light intensity of lighting equipment must be reduced to the minimum standard required by OSHA for General Construction areas, in order not to misdirect sea turtles. Shields must be affixed to the light housing and be large enough to block light from all on-beach lamps from being transmitted outside the active nighttime construction area or to the adjacent sea turtle nesting beach (Figure 8-1). The Town's contractor will take corrective measures to address construction-related lighting

visible outside of the active nighttime construction area. Nighttime sea turtle monitors will contact the appropriate code enforcement officials for residential and/or municipal lighting visible from the beach. Nighttime sea turtle monitors will document and identify the source of all light visible from the beach. Artificial lighting will be classified into five categories: 1) sky glow (ambient light from coastal development), 2) construction related (light coming from the active nighttime project area), 3) residential or municipal (light coming from a house, condo, pier, or street light), 4) personal use (light from a flashlight), or 5) monitoring related (light from headlights of vehicles used to conduct beach patrols or night monitoring).

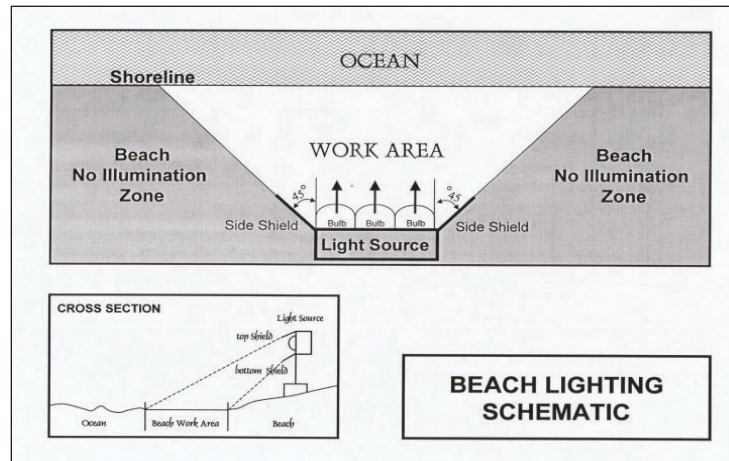

**Figure 9-1. Beach lighting schematic.**

T&C#16. A post-construction artificial lighting survey must be conducted of all lighting visible from the beach placement area using standard survey techniques (**Appendix B**). The timing of this survey will be coordinated with the SCESFO prior to commencement of the work and should be scheduled on a night with no visible moon. A summary report of will be provided to the SCESFO within 90 days of completion. The summary report from the post-construction survey should include the following information: 1) methodology of the survey; 2) a map showing the position of the lights visible from the beach; 3) a description of each light source visible from the beach; 4) recommendations for remediation; 5) and any actions taken. After the report is completed, a virtual meeting/conference call must be set up with the Corps, Town, SCDNR, and the SCESFO to discuss the survey report, as well as any documented sea turtle disorientations in or adjacent to the project area. Any action related to artificial beachfront lighting will be addressed by the Town.

#### **9.4. Monitoring and Reporting Requirements**

In order to monitor the impacts of incidental take, the Corps must report the progress of the Action and its impact on the species to the Service as specified in the ITS (50 CFR §402.14(i)(3)). This section provides the specific instructions for such monitoring and reporting (M&R). These M&R requirements are mandatory.

Chelsea Fannin, Project Manager  
Hilton Head Island-wide and Pine Island Beach Renourishment Project

2023-0091041

As necessary and appropriate to fulfill this responsibility, the Corps must require any permittee, contractor, or grantee to accomplish the M&R through enforceable terms that the Corps includes in the permit, contract, or grant document. Such enforceable terms must include a requirement to immediately notify the Corps and the Service if the amount or extent of incidental take specified in this ITS is exceeded during Action implementation.

M&R #1. Two pre-construction surveys for piping plovers and rufa red knots by qualified individuals will be conducted before project construction begins to document presence/absence of each species. The survey area will include beach monument markers HI-25 through HI-39 and Pine Island from Dolphin Head Recreation Area to Park Creek. The surveys should be spaced one to three days apart (weather permitting). Surveys should be scheduled 15 days before project construction activities begin to ensure weather and tidal conditions allow surveys to be completed before staging or construction operations begin. Surveys should be scheduled to start within an hour after high tide when birds will still be concentrated, but starting to forage so legs will be easier to see for re-sighting bands. Piping plovers and rufa red knots will be counted and band combinations (flags, flag color, flag code, band color, and band code) on any banded birds will be recorded. Band combinations must be confirmed through a 20-60x spotting scope and/or a digital camera (DSLR camera with 150-600 mm lens). Coordinates will be recorded in decimal degrees for each bird or flock of birds. Survey data will be filled out on the datasheet in the field and entered in the corresponding Excel forms in a database provided by the Service's SCESFO. Survey data will be provided to the Service's SCESFO within 30 days of completion.

The survey area must be surveyed for recreational use to document implementation of beach management practices and human recreational disturbance. Disturbance surveys will follow the Atlantic Flyway Disturbance Project Standard Operation Procedures (available at <https://sos.atlanticflywayshorebirds.org/data-collection/>). Points for point counts will be selected before pre-construction surveys with input from the Service's SCESFO. Point counts will be conducted during the pre-construction surveys. Band combinations (flags, flag color, flag code, band color, and band code) on any banded shorebirds will be recorded and photographed. Piping plovers and red knots will be the only species required for the point counts. All other focal species on the datasheet will be optional.

M&R#2. Disposition of dead or injured piping plover, rufa red knot, or loggerhead sea turtle.

- Upon locating a dead individual, preserve the specimen(s) and notify the Service at the phone number and email below for further instructions on where to send it.
- The Service may ask for the specimen(s) to be sent to the Charleston office, below, to the repository at the Smithsonian Museum, or another appropriate repository.
- Care must be taken in handling any dead specimens of listed species to preserve biological material in the best possible state.

Chelsea Fannin, Project Manager  
Hilton Head Island-wide and Pine Island Beach Renourishment Project

2023-0091041

- In conjunction with the preservation of any dead specimens, the finder has the responsibility to ensure that evidence intrinsic to determining the cause of death of the specimen is not unnecessarily disturbed.
- The reporting of dead specimens is required to enable the Service to determine if take is reached or exceeded and to ensure that the T&Cs are appropriate and effective. Initial notification must be made to the Service's Law Enforcement Office below. Additional notification must be made by email to the Service's Ecological Services Field Office.
- Care should be taken in handling sick or injured individuals and in the preservation of specimens in the best possible state for later analysis of cause of death or injury.

Tracey Woodruff  
Special Agent  
U.S. Fish & Wildlife Service - Law Enforcement  
176 Croghan Spur, Suite 200  
Charleston, SC 29407  
(843) 300-0412  
(864) 323-4991 (cell)  
[tracey\\_woodruff@fws.gov](mailto:tracey_woodruff@fws.gov)

Melissa Chaplin  
Recovery Team Lead  
U.S. Fish and Wildlife Service  
South Atlantic-Gulf Region (Region 4)  
South Carolina Ecological Services Field Office  
176 Croghan Spur Road, Suite 200  
Charleston, SC 29407  
Direct Phone Line: 843-906-7991  
[melissa\\_chaplin@fws.gov](mailto:melissa_chaplin@fws.gov)

South Carolina Ecological Service Field Office  
843-727-4707  
[charleston\\_regulatory@fws.gov](mailto:charleston_regulatory@fws.gov)

## 10. CONSERVATION RECOMMENDATIONS

Section 7(a)(1) of the ESA directs Federal agencies to use their authorities to further the purposes of the ESA by conducting conservation programs for the benefit of endangered and threatened species. Conservation recommendations are discretionary activities that an action agency may undertake to avoid or minimize the adverse effects of a proposed action, implement recovery plans, or develop information that is useful for the conservation of listed species. The Service offers the following recommendations that are relevant to the listed species addressed in this Opinion and that we believe are consistent with the authorities of the Corps.



Attachment B  
United States Department of the Interior  
**FISH AND WILDLIFE SERVICE**  
South Carolina Ecological Services Field Office  
176 Croghan Spur Road, Suite 200  
Charleston, South Carolina 29407  
<https://www.fws.gov/office/south-carolina-ecological-services>



In Reply Refer to:  
FWS/R4/ES/SCFO/2023-0091041

January 15, 2025

LTC Robert Nahabedian, District Engineer  
U.S. Army Corps of Engineers  
69A Hagood Avenue  
Charleston, SC 29403

Attn: Chelsea Fannin

Re: Town of Hilton Head Island Island-wide and Pine Island Beach Renourishment Project– Beaufort County, South Carolina – Biological and Conference Opinion Amendment

Dear Lieutenant Colonel Nahabedian:

This letter constitutes an amendment to the August 8, 2025, Biological and Conference Opinion (BO/CO) for the Town of Hilton Head's 2025 Island-wide Beach Renourishment project. This amendment of the Terms and Conditions (T&Cs) of the BO/CO is based on correspondence and meetings between the U.S. Fish and Wildlife Service (Service), the Town of Hilton Head Island (Town), and the Town's consultants. The following T&Cs are substituted for T&Cs 4-7 of the August 8, 2025, BO/CO. Changes to the original text are underlined.

T&C#4. The Town will implement the revised and approved Town of Hilton Head Shorebird Conservation and Management Plan (Plan) from 2015 before project construction begins unless another written agreement between the Town, Service, and Corps is reached in the interim. The Plan will include one permanent, year-round dog restricted access area along the Fish Haul Creek shoreline of Port Royal Sound to minimize existing and future human recreational disturbance to piping plovers, red knots, and other shorebirds. The specific location will be finalized in coordination with and approved by the Service. This area falls within the Town's jurisdiction (Appendix A, Figure 13.1). The Town or its contractor will install signage at nearby beach access points and above the spring high tide line to delineate where the restricted area begins. The Town will also install signage and/or marked buoys at the mid-tide and low-tide lines to delineate the area when the tide is below the high-tide line.

**SEE SPECIAL  
CONDITION(S)**

**SOUTHEAST REGION 4**

---

ALABAMA, ARKANSAS, FLORIDA, GEORGIA, KENTUCKY, LOUISIANA, MISSISSIPPI, NORTH CAROLINA,  
SOUTH CAROLINA, TENNESSEE, PUERTO RICO AND THE U.S. VIRGIN ISLANDS



- T&C#5. The Town will work with the Service and its shorebird partners to develop a positive messaging campaign regarding the changes to dog rules along the Fish Haul Creek shoreline to reduce human recreational disturbance to shorebirds. Available resources can be found at <https://sos.atlanticflywayshorebirds.org/resources/>.
- T&C#6. The Town will hire a contractor or use qualified Town staff (approved by USFWS) to conduct shorebird surveys. Seasonal abundance and distribution surveys for piping plovers and rufa red knots will be conducted during project construction (if applicable depending on construction timing) and for a period of five years post-construction. Surveys will start in August of 2025 before construction starts on the Port Royal Sound shoreline (Pine Island and Fish Haul Creek). Two surveys spaced one to three days apart will be conducted monthly between August and May around mid-month as tide and weather conditions allow. The survey area will include beach monument markers HI- 25 through HI- 39 and Pine Island from Dolphin Head Recreation Area to Park Creek. Surveys should be scheduled to start within an hour after high tide when birds will still be concentrated, but starting to forage so legs will be easier to see for re-sighting bands. Survey data will be filled out on the datasheet in the field and entered in the corresponding Excel forms in a database provided by the Service's SCESFO. Survey data will be provided to the Service's SCESFO annually by July 31.
- The survey area must be surveyed for recreational use to document implementation of beach management practices and human recreational disturbance. Disturbance surveys will follow the Atlantic Flyway Disturbance Project Standard Operation Procedures (available at <https://sos.atlanticflywayshorebirds.org/data-collection/>). Points for point counts will be selected with input from the SCESFO. Point counts will be conducted during regularly scheduled surveys once a month August through May for the duration of the seasonal abundance and distribution surveys. Band combinations (flags, flag color, flag code, band color, and band code) on any banded shorebirds will be recorded and photographed.
- T&C#7. The Town will hire a contractor or use qualified Town staff (approved by USFWS) to conduct roosting habitat surveys and identify and maintain posted areas in key roosting habitat. Roosting habitat surveys will be conducted and mapped before project construction and after on an annual basis until the next

island-wide renourishment cycle. The Town or its contractor will seasonally post and maintain roosting habitat that is consistently occupied. Signs and string (if applicable) for posted areas will be checked during monthly surveys or after king tide and/or storm events to make sure signs and string (if applicable) are still intact. Posted areas will need to be relocated as appropriate as habitat conditions change.

Figures 13.1 and 13.2 in Appendix A on page 85 are removed and Figure 13.3 is replaced with Figure 13.1 below.



Figure 13.1 Dog Restricted Access Area along Fish Haul Creek Shoreline

**SEE SPECIAL  
CONDITION(S)**

Thank you for your continued interest in the conservation of threatened and endangered species. If you have any questions regarding this consultation, please contact Melissa Chaplin of this office at 843-906-7991 or [Melissa\\_Chaplin@fws.gov](mailto:Melissa_Chaplin@fws.gov).

Sincerely,

A handwritten signature in black ink that reads "Christy Johnson-Hughes". The script is cursive and fluid.

Christy Johnson-Hughes  
Project Leader

**SEE SPECIAL  
CONDITION(S)**

Attachment C

## SAND FENCING

PERMITTED CONFIGURATIONS OF FENCE  
TO TRAP WIND-BLOWN SAND

### NORMAL DUNE

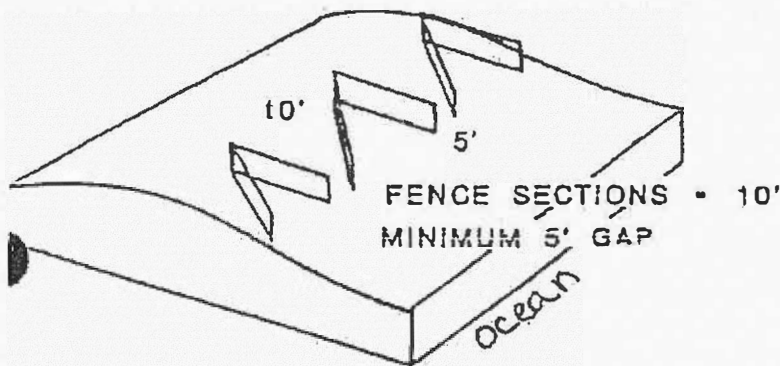

SECTION ANGLE MAY VARY  
90 TO 140 DEGREES

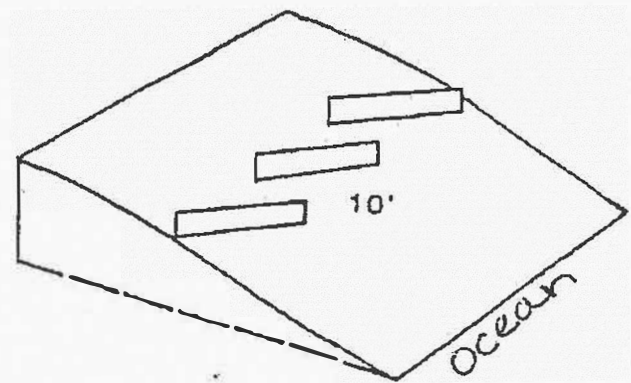

PERMITTED VARIATION

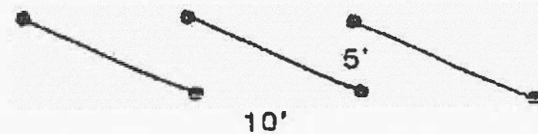



Bureau of Coastal Management

**REQUEST FOR SCDES-BCM CONSTRUCTION PLACARD**

**PERMITTEE/PROPERTY OWNER:** \_\_\_\_\_ **PERMIT #** \_\_\_\_\_

**ADDRESS:** \_\_\_\_\_  
\_\_\_\_\_

Please indicate below the date on which you will begin actual work on your project as authorized by the enclosed permit. Then simply drop this card in the mail to our office. You will receive a construction placard, good for six months, that must be posted at the work site. If the work is not finished by that time, please contact our office to obtain an additional placard. **However, do not request a placard if you are not ready to begin construction.**

**DATE OF INITIATION OF CONSTRUCTION:** \_\_\_\_\_

**PERMIT HOLDER/PROPERTY OWNER OR AGENT SIGNATURE:** \_\_\_\_\_

**CONTRACTOR:** \_\_\_\_\_ **LICENSE NUMBER:** \_\_\_\_\_

*\*If a licensed contractor is not listed in the blank space above, then the Permittee/Property Owner is required to list himself/herself as contractor with no license number. In any event, unlicensed contractors serving as Agent for the Permittee/Property Owner will not receive the construction placard since this would be in violation of the S. C. Contractor's Licensing Act of 1999. The S. C. Contractors Licensing Act of 1999 requires that all construction with a total cost of \$5000 or more must be performed by a licensed contractor with a valid contractor's license for marine class construction, except for construction performed by a private landowner for strictly private purposes.*

**MAILING ADDRESS TO SEND PLACARD:**

\_\_\_\_\_ **WATERWAY:** \_\_\_\_\_

\_\_\_\_\_ **CITY:** \_\_\_\_\_

\_\_\_\_\_ **COUNTY:** \_\_\_\_\_

**Please mail completed request form to the SCDES-BCM office in your area:**

**Charleston:**

**SCDES-BCM**  
**1362 McMillan Ave.**  
**Suite 400**  
**Charleston, SC 29405**

**Myrtle Beach:**

**SCDES-BCM**  
**927 Shine Ave.**  
**Myrtle Beach, SC 29577**

**Beaufort:**

**SCDES-BCM**  
**104 Parker Drive**  
**Beaufort, SC 29906**