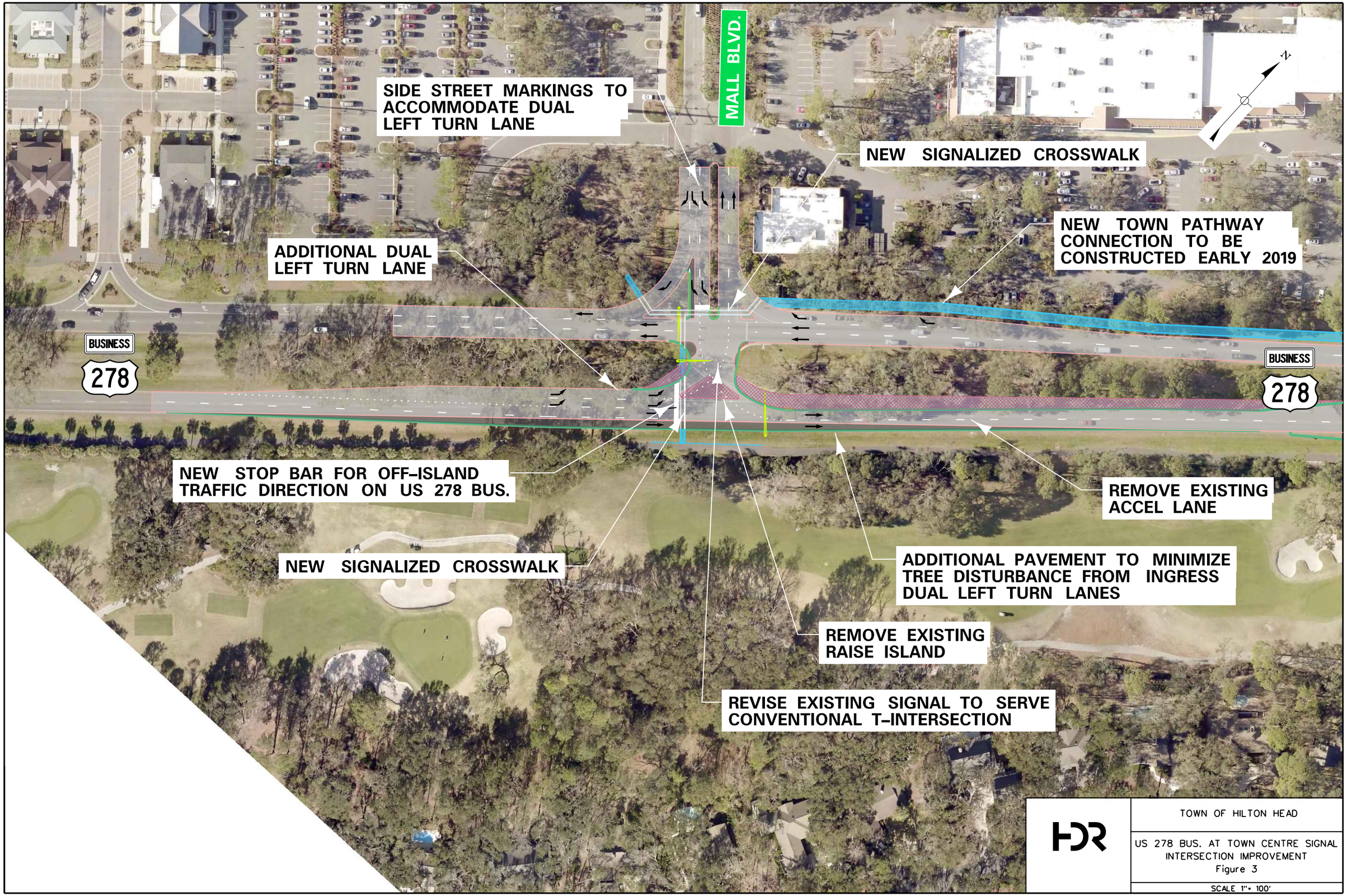
SIDE STREET MARKINGS TO ACCOMMODATE DUAL LEFT TURN LANE
MALL BLVD.
NEW SIGNALIZED CROSSWALK
NEW TOWN PATHWAY CONNECTION TO BE CONSTRUCTED EARLY 2019
ADDITIONAL DUAL LEFT TURN LANE
BUSINESS
278
BUSINESS
278
NEW STOP BAR FOR OFF-ISLAND TRAFFIC DIRECTION ON US 278 BUS.
REMOVE EXISTING ACCEL LANE
NEW SIGNALIZED CROSSWALK
ADDITIONAL PAVEMENT TO MINIMIZE TREE DISTURBANCE FROM INGRESS DUAL LEFT TURN LANES
REMOVE EXISTING RAISE ISLAND
REVISE EXISTING SIGNAL TO SERVE CONVENTIONAL T-INTERSECTION
N
HDR
TOWN OF HILTON HEAD
US 278 BUS. AT TOWN CENTRE SIGNAL INTERSECTION IMPROVEMENT
Figure 3
SCALE 1" = 100'